

# EBE Style

CATALOGO  
TECNICO  
TECHNICAL  
CATALOGUE

**METALFORM**



○	Ciclo produttivo e di verifica qualità / <i>Production and quality audit cycle</i>	
○	Profili / <i>Profiles</i>	1
	Profili / <i>Profiles</i>	1.1 - 1.2
○	Fermavetri / <i>Glazin beads</i>	2
	Fermavetri / <i>Glazin beads</i>	2.1 - 2.2
	Spessori vetro finestra / <i>Windows glass spacers</i>	2.3
	Spessori vetro porta / <i>Doors glass spacers</i>	2.4
	Dividivetro / <i>Dividers</i>	2.5
○	Accessori / <i>Hardware</i>	3
	Accessori / <i>Hardware</i>	3.4 - 3.3
	Guarnizioni / <i>Weather strip</i>	3.4 - 3.5
	Attrezzature / <i>Equipments</i>	3.6 - 3.7
○	Sezioni / <i>Sections</i>	4
	Fisso / <i>Fix</i>	4.1 - 4.2
	Finestra / <i>Window</i>	4.3 - 4.4
	Porta / <i>Door</i>	4.5 - 4.8
○	Lista di taglio / <i>Cutting list</i>	5
	Finestra / <i>Window</i>	5.1
	Porta un anta / <i>One leaf door</i>	5.2
	Porta due ante / <i>Two leaf door</i>	5.3
○	Lavorazione finestre / <i>Windows processing</i>	6
	Assiemaggio angoli profili / <i>Profiles corner assembly</i>	6.1
	Assiemaggio telaio con squadrette / <i>Frame assembly with brackets</i>	6.2
	Assiemaggio anta con squadrette / <i>Leaf assembly with brackets</i>	6.3
	Aerazione ante / <i>Leaf aeration</i>	6.4
	Assiemaggio montanti e traversi / <i>Mullion and beam assembly</i>	6.5 - 6.6 - 6.7
	Lavorazione scarico acqua/ <i>Water drain processing</i>	6.8 - 6.9
	Lavorazione kit A/R scomparsa AC1281-2 / <i>AC1281-2 hidden A/R kit processing</i>	6.10 - 6.16
	Lavorazione kit A/R inox AC1291-2 / <i>AC1291-2 stainless steel A/R kit processing</i>	6.17 - 6.19
○	Lavorazione porte / <i>Doors processing</i>	7
	Assiemaggio angoli profili / <i>Profiles corner assembly</i>	7.1
	Assiemaggio telaio con squadrette / <i>Frame assembly with brackets</i>	7.2 - 7.4
	Assiemaggio anta con squadrette / <i>Leaf assembly with brackets</i>	7.5 - 7.8
	Assiemaggio montanti e traversi / <i>Mullion and beam assembly</i>	7.9
	Fondini inversione battuta / <i>Corner joint working</i>	7.10
	Lavorazione serratura/ <i>Lock processing</i>	7.11
	Lavorazione catenaccio seconda anta / <i>Second leaf bold processing</i>	7.12
	Cerniere / <i>Hinges</i>	7.13- 7.15
	Rostrì/ <i>Ceck points</i>	7.16
	Applicazione GU1085 / <i>GU1085 application</i>	7.17
○	Lavorazione aggiuntive / <i>Additional processing</i>	8
	Applicazione PBE220 / <i>PBE220 application</i>	8.1
○	Accessori taglio profili / <i>Cutting profiles accessory</i>	9
	Ganasce di taglio / <i>Cutting jaws</i>	9.1
○	Tolleranze e istruzioni/ <i>Tolerance and instruction</i>	10
	Tolleranze finestra e porta / <i>Windows and doors tolerance</i>	10.1
	Istruzioni brunitura / <i>Burnishing instructions</i>	10.2

# METALFORM

## CICLO PRODUTTIVO E DI VERIFICA QUALITÀ PRODUCTION AND QUALITY AUDIT CYCLE

### 1. Controllo materiale in arrivo / *Incoming equipment check*

Verifica visiva dell'intergrità delle barre con attenzione a: / *Rods wholeness visual check paying attention to:*

- Strisci profondi / *Deep scratches* verifica visiva / *visual check*
- Botte e avvallamenti sulla superficie / *Bumps and dips on surface* verifica visiva / *visual check*

### 2. Taglio barre e controllo barre / *Rods Cutting and checking*

- Misura lunghezza / *Length measurement* ±0.5 mm
- Verifica 45° / *45° check* ± 0.5°
- Verifica 90° / *90° check* ± 0.5°

### 3. Lavorazioni / *Processing*

#### **lavorazioni su barra - porta** **Rod - door processing**

	PBE001	PBE004	PBE0011	PBE0012	PBE0013	PBE0021
fori squadrette interne <i>holes for Internal bracket</i>	V	-	V	V	V	V
fori squadrette allineamento <i>holes for alignment bracket</i>	V	-	V	V	V	V
fori fissaggio cavallotti <i>holes for butt joint fixing</i>	-	V	-	-	-	-
fori areazione <i>holes for ventilation</i>	-	-	-	V	V	-
fori scarico acqua <i>holes for drip</i>	V	V	-	V	V	-
fori fissaggio a muro <i>holes for wall mounting</i>	V	-	V	-	-	V
fori inserimento serratura <i>holes for lock</i>	-	-	-	V	V	-
fori inserimento riscontri serratura <i>holes for lock strikes</i>	-	-	V	V	V	V
fori inserimento catenaccio <i>holes for bold</i>	-	-	-	V	V	-
fori fissaggio cerniera ACE033B <i>holes for ACE033B hinge fixing</i>	-	-	-	V	-	V
fori fissaggio cerniera AC1033B <i>holes for AC1033B hinge fixing</i>	-	-	V	-	V	-
fori fissaggio rostri <i>holes for Check points fixing</i>	-	-	V	V	V	V

**lavorazioni su barra - finestra**  
**Rod - window processing**

	PBE201	PBE204	PBE220	PBE221	PBE222	PBE233
fori squadrette interne <i>holes for internal brackets</i>	V	-	-	V	-	V
fori squadrette allineamento <i>holes for alignment brackets</i>	V	-	-	V	-	V
fori fissaggio cavallotti <i>holes for butt joint fixing</i>	-	V	-	-	V	-
fori areazione <i>holes for ventilation</i>	-	-	-	-	-	V
fori scarico acqua <i>holes for drip</i>	V	V	-	-	-	-
fori inserimento cremonese <i>holes for spagnolette</i>	-	-	-	-	-	V
fori incontri meccanismo AR <i>fitting holes for return mechanism</i>	-	-	-	V	V	-
fori cerniere a scomparsa <i>holes for concealed hinges</i>	-	-	-	V	-	V
fori cerniere <i>holes for hinges</i>	-	-	-	V	-	V
asportazione dentello poliuretano <i>remove polyurethane indent</i>	-	-	-	-	-	V
fori fissaggio a muro <i>holes for wall mounting</i>	V	-	-	V	-	-

**4. Assiemaggio / Assembly****a. Porta / door**

- |  |                           |
|--|---------------------------|
| i. Inserimento rinforzi cerniere e rostri / <i>hinge stiffener and check point</i> | nota tecnica: 7.13 - 7.16 |
| ii. Inserimento squadrette / <i>brackets</i>                                       | nota tecnica: 7.2 - 7.8   |
| iii. Sigillatura interna / <i>internal seal</i>                                    | nota tecnica: 7.1         |
| iv. Saldatura sezione / <i>section joint</i>                                       | nota tecnica: 7.2 - 7.8   |
| v. Fissaggio squadrette / <i>brackets fixing</i>                                   | nota tecnica: 7.2 - 7.8   |
| vi. Saldatura accessori inversione battuta / <i>Inverting closure strip joint</i>  | nota tecnica: 7.10        |
| vii. Fissaggio/saldatura traversi / <i>transom joint</i>                           | nota tecnica: 7.9         |
| viii. Saldatura rinforzi aletta esterna / <i>external glazing stiffener joint</i>  | nota tecnica: 7.2 - 7.8   |

**b. Finestra / window**

- |   |                         |
|---|-------------------------|
| i. Inserimento squadrette / <i>brackets assembly</i>                            | nota tecnica: 6.2 - 6.3 |
| ii. Sigillatura interna / <i>internal seal</i>                                  | nota tecnica: 6.1       |
| iii. Saldatura sezione / <i>section joint</i>                                   | nota tecnica: 6.2 - 6.3 |
| iv. Fissaggio squadrette / <i>brackets fixing</i>                               | nota tecnica: 6.2 - 6.3 |
| v. Fissaggio/saldatura traversi / <i>transom joint</i>                          | nota tecnica: 6.5 - 6.6 |
| vi. Saldatura rinforzi aletta esterna / <i>external glazing stiffener joint</i> | nota tecnica: 6.2 - 6.3 |



- |      |   |                               |
|------|---|-------------------------------|
| 5.   | Lavorazione per brunitura / <i>process for burnishing</i>   |                               |
| a.   | Fori su telaio per scarichi acqua brunitore / <i>holes on frame for draining</i>  | nota tecnica: 10.2 - 10.3     |
| b.   | Marcatura e imballo telai esterni e ante /<br><i>external frames and leafs branding and packing</i>                             | -                             |
| c.   | Marcatura e imballo telai fermavetro / <i>Glazing beads branding and packing</i>  | -                             |
| d.   | Marcatura e imballo dividi vetro / <i>Muntin bars branding and packing</i>  | -                             |
| e.   | Imballo scarichi acqua / <i>Metal drips packing</i>   | -                             |
| 6.   | Applicazione accessori e sigillature / <i>hardware and seals application</i>  |                               |
| a.   | Porta / <i>door</i>   |                               |
| i.   | Montaggio cerniere / <i>hinges assembly</i>   | nota tecnica: 7.13 - 7.16     |
| ii.  | Montaggio rostri / <i>check points assembly</i>   | nota tecnica: 7.16            |
| iii. | Montaggio catenaccio / <i>bold assembly</i>   | nota tecnica: 7.12            |
| iv.  | Applicazione serratura e incontri / <i>lock and strike plate application</i>  | nota tecnica: 7.11            |
| v.   | Montaggio guarnizioni di battuta / <i>weatherstrip assembly</i>   | nota tecnica: 2.1             |
| b.   | Finestra e fissi / <i>window and fixes</i>  |                               |
| i.   | applicazione e sigillatura guarnizioni giunto aperto /<br><i>weatherstrips for open joint assembly</i>                          | nota tecnica: 6.8             |
| ii.  | applicazione scarichi acqua / <i>metal drips assembly</i>   | nota tecnica: 6.7 - 6.8; 7.17 |
| iii. | Montaggio ferramenta anta ribalta / <i>hardware installation for<br/>hopper window</i>  | nota tecnica: 6.12 - 6.14     |
| iv.  | Montaggio guarnizioni di battuta / <i>weatherstrips assembly</i>  | nota tecnica: 2.1             |
| 7.   | Vetrazione / <i>Glasses</i>   |                               |
| a.   | Applicazione clips fermavetro / <i>clips for glazing beads application</i>  | nota tecnica: 2.1             |
| b.   | Sigillatura angolare fermavetro esterno / <i>corner sealing for external<br/>glazing bead</i>                                   | nota tecnica: 6.2 - 6.3       |
| c.   | Inserimento fermavetri / <i>glazing beads assembly</i>  | nota tecnica: 2.1             |
| d.   | Applicazione profilo plastico per dividivetro GU2030E / <i>securing of<br/>plastic profiles GU2030E muntin bars</i>             | nota tecnica: 2.4             |
| e.   | Applicazione dividivetro / <i>securing of muntin bars</i>   | nota tecnica: 2.4             |
| 8.   | Controlli su prodotto finito / <i>checks on the finished product</i>  |                               |
| a.   | Verifica planarità esterna telai / <i>external flatness of the frames</i>   | -                             |
| b.   | Verifica distanza interna ed esterna tra anta e telaio / <i>check internal<br/>and external distance between leaf and frame</i> | nota tecnica: 10.1            |
| c.   | Verifica sigillature per scarico acqua / <i>check seals on metal drips</i>  | -                             |
| d.   | Verifica funzionamento cremonese/maniglia serratura   | -                             |
| e.   | Verifica brunitura superficiale / <i>surface burnishing check</i>   | -                             |
| 9.   | Installazione / <i>installation</i>   | -                             |

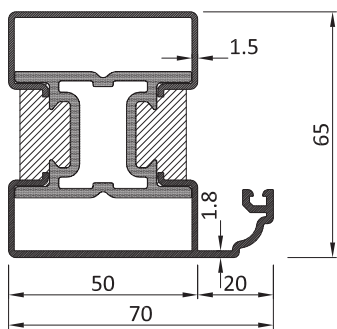

PBE001

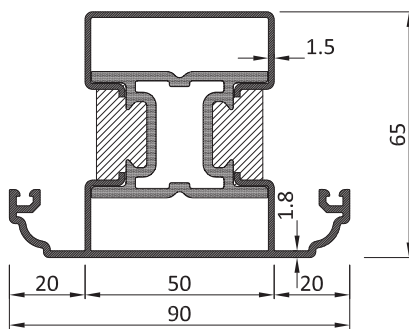

PBE004

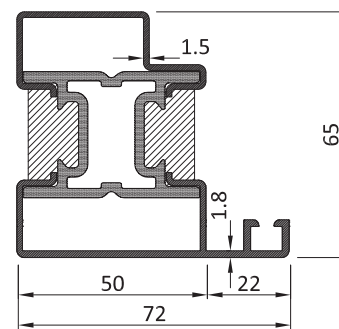

PBE011

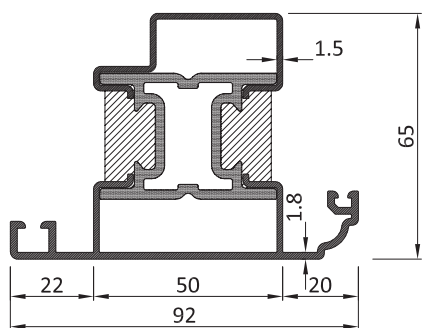

PBE012

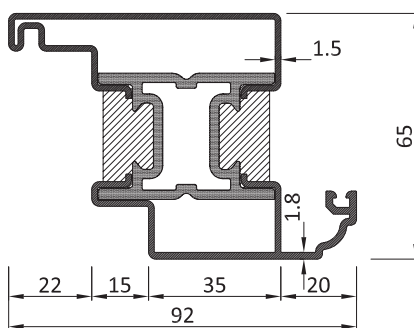

PBE013

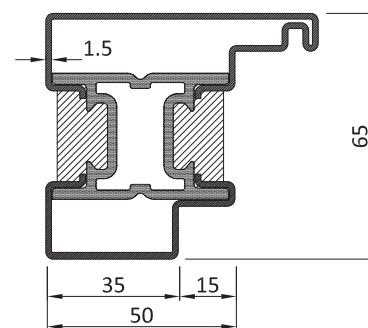

PBE021

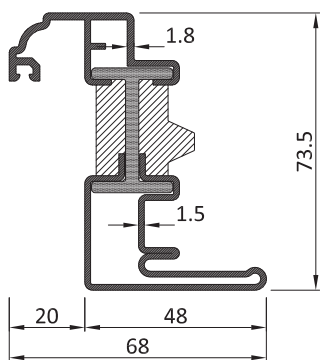

PBE233

Profile n.	P Kg/m		A cm <sup>2</sup>	Jx cm <sup>4</sup>	Jy cm <sup>4</sup>	L. m	Profile n.	P Kg/m		A cm <sup>2</sup>	Jx cm <sup>4</sup>	Jy cm <sup>4</sup>	L. m
	ZN-CT I	OT						ZN-CT I	OT				
PBE001						6	PBE021						6
PBE004						6	PBE233						6
PBE011						6.5							
PBE012						6							
PBE013						6							

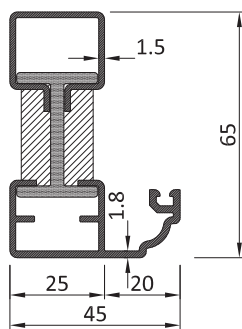

PBE201

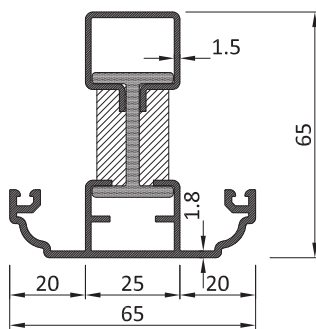

PBE204

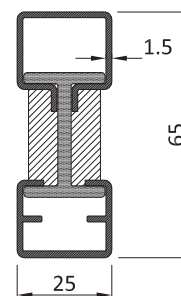

PBE220

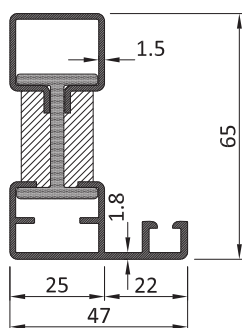

PBE221

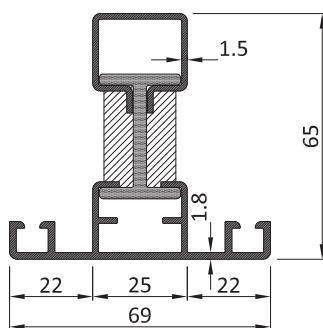

PBE222

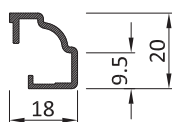

PBE028

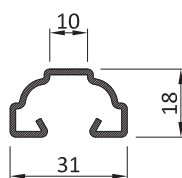

PBE030

Profile n.	P Kg/m	A cm <sup>2</sup>	Jx cm <sup>4</sup>	Jy cm <sup>4</sup>	L. m	Profile n.	P Kg/m	A cm <sup>2</sup>	Jx cm <sup>4</sup>	Jy cm <sup>4</sup>	L. m
	ZN-CT OT						ZN-CT OT				
PBE201					6.5	PBE222					6
PBE202					6	PBE028					6.5
PBE204					6.5	PBE030					6.5
PBE220					6						
PBE221					6						

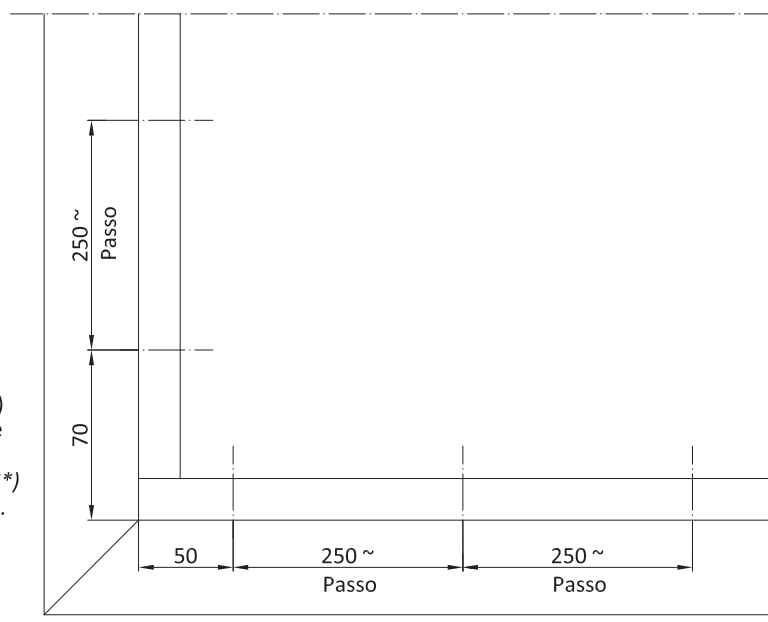
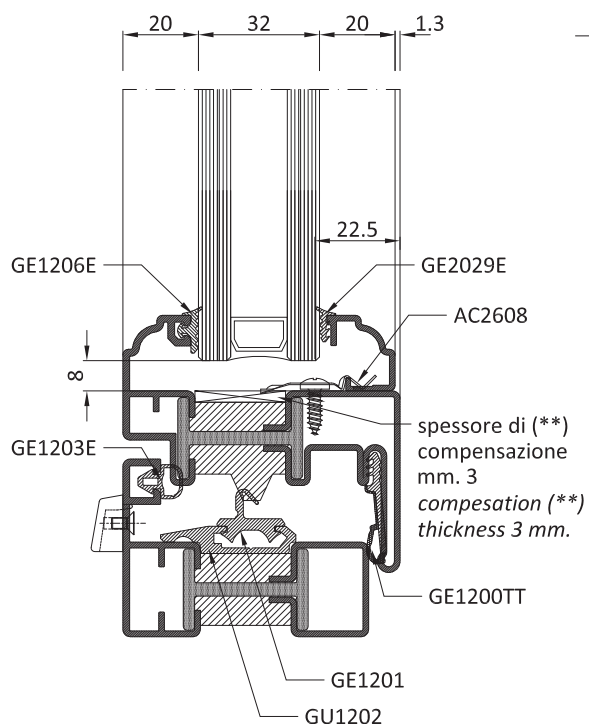

passo viti fissaggio fermavetro con clip AC2608 e vite TCR 3.5 x 9.5\*  
screws pitch for glazing beads fix with clip AC2608 and screw TCR 3.5 x 9.5\*

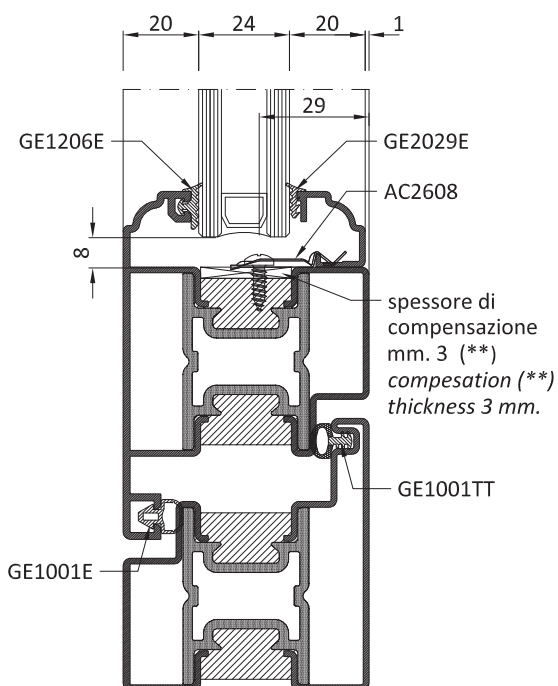
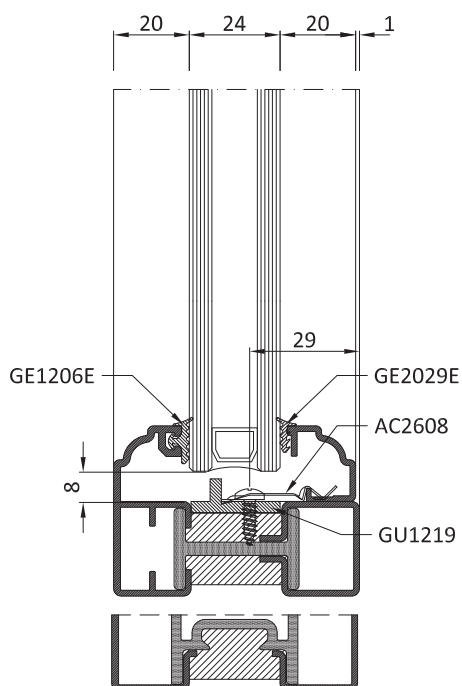

\* vite TC 3.5 x 9.5 non inclusa - screw TC 3.5 x 9.5 not included

\*\* spessore escluso - thickness not included

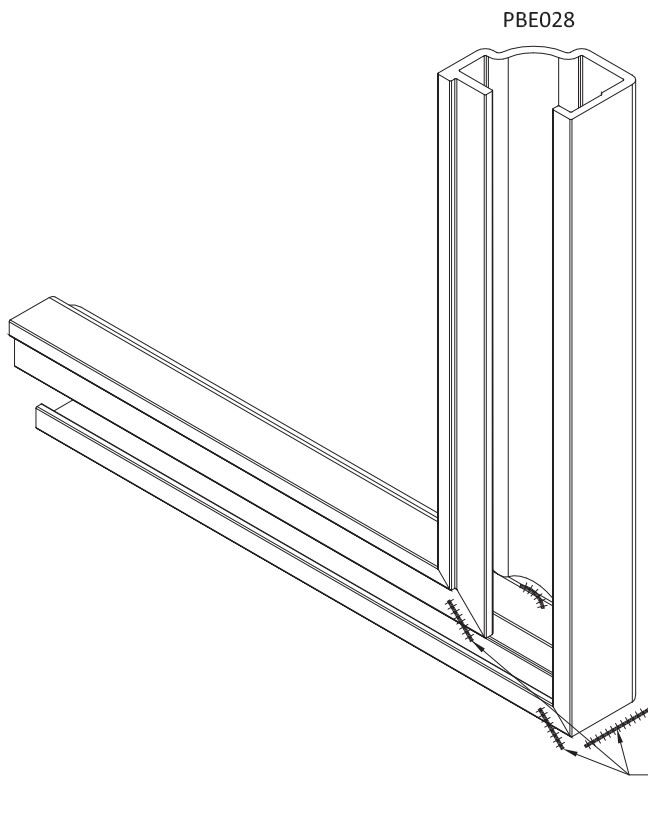
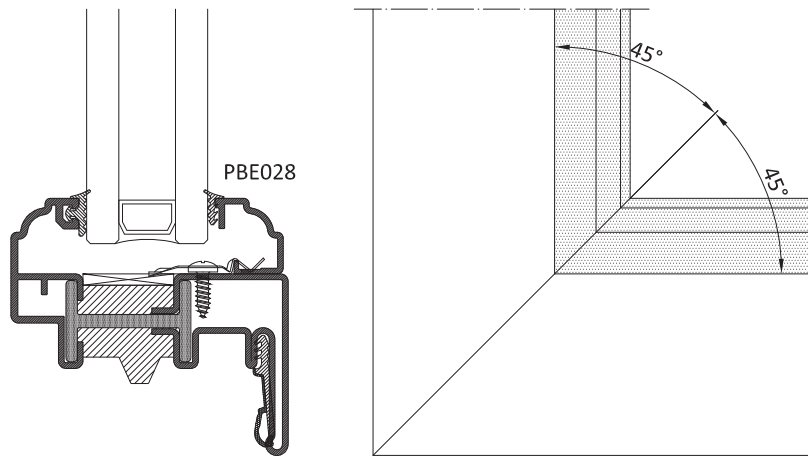

Saldare a TIG con materiale di riporto\*\* nelle zone indicate con +++++

TIG welding with filler material\*\* in the areas indicated with +++++

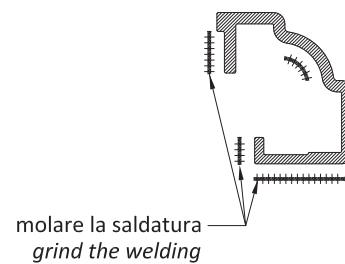

molare la saldatura  
grind the welding

\*\* filo  $\varnothing 1$  mm Cu Si 3 - classificazione AWS A5.7 ER Cu Si-A  
wire  $\varnothing 1$  mm Cu Si 3 - classification AWS A5.7 ER Cu Si-A

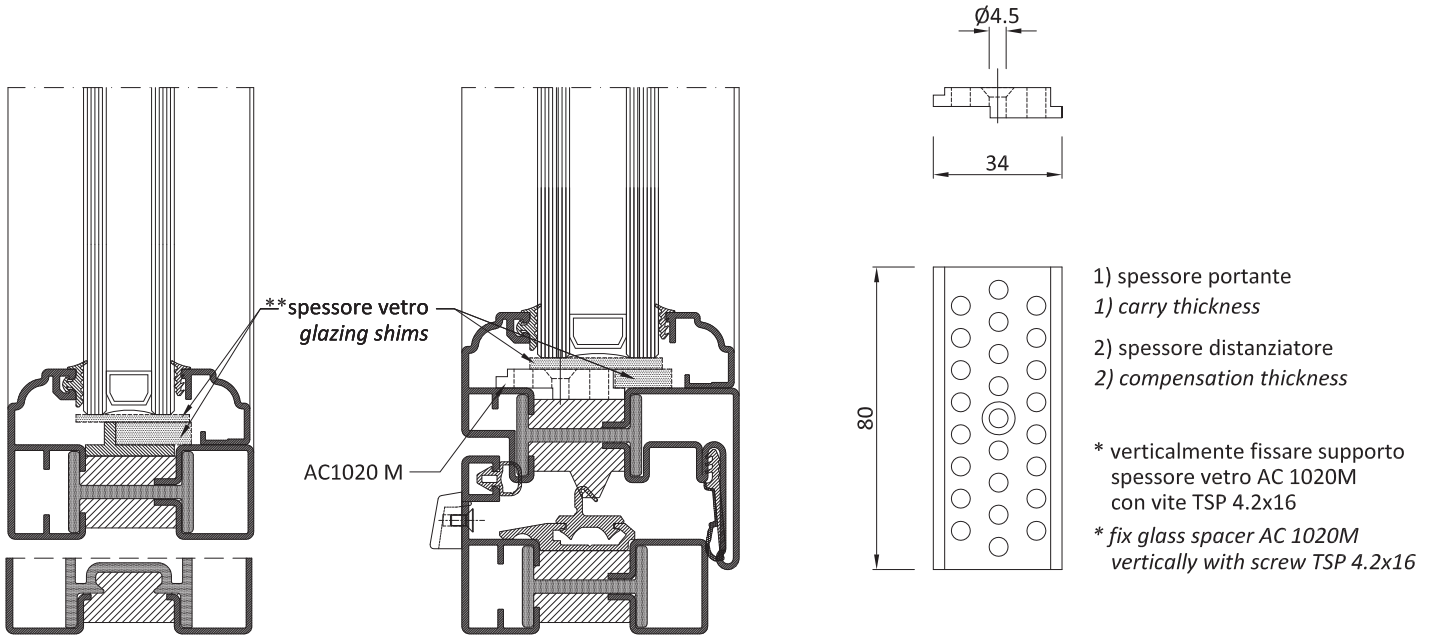
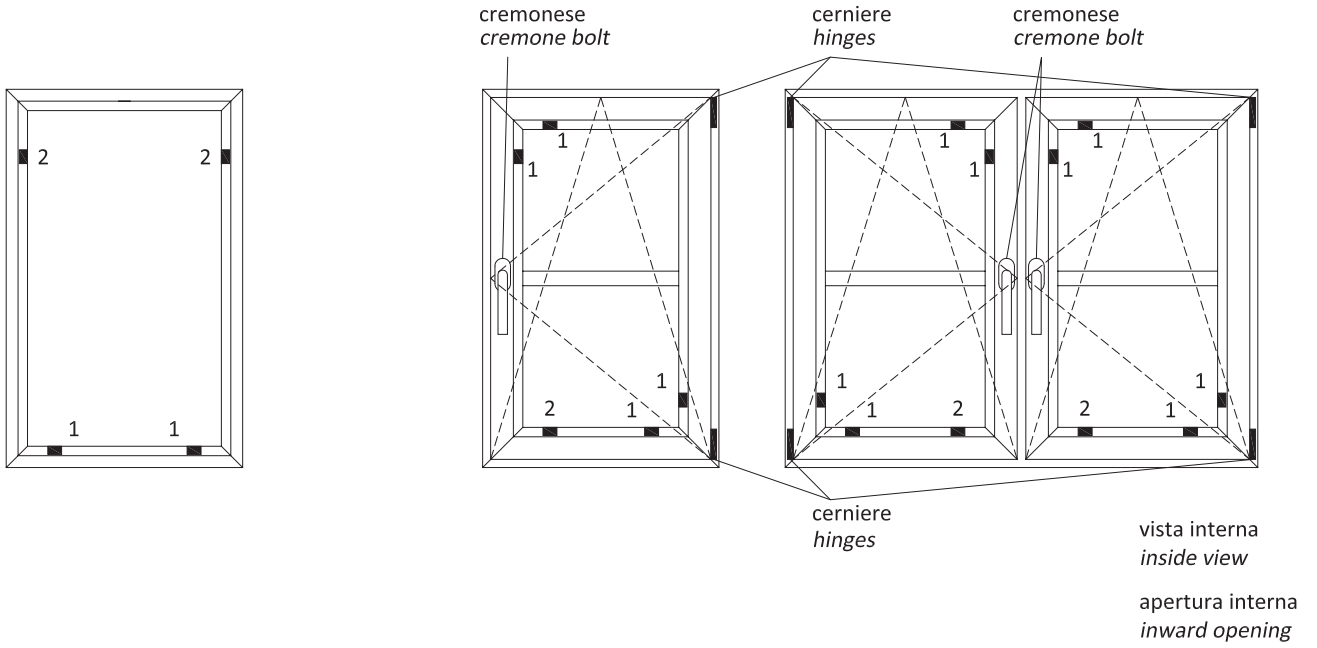

\* vite TSP 4.2 x 16 non inclusa - screw TSP 4.2 x 16 not included

\*\* spessori vetro non inclusi - glass thickness not included

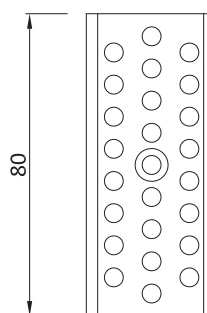
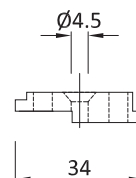
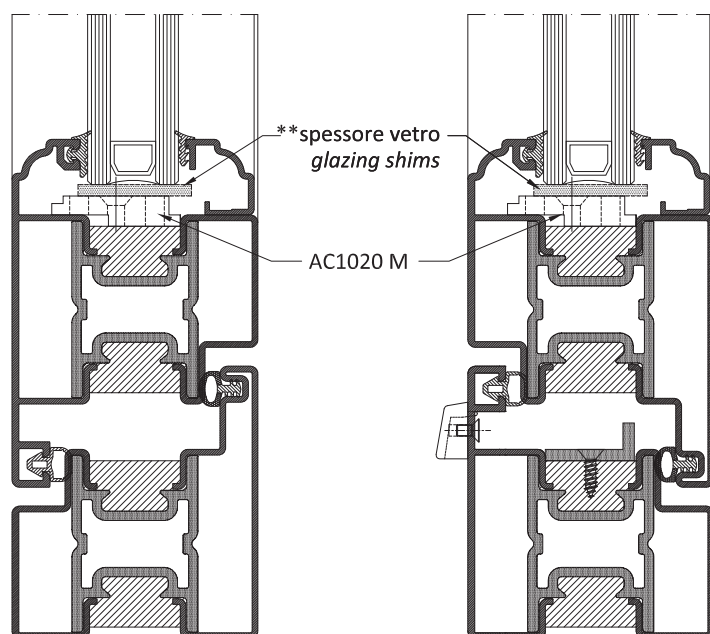
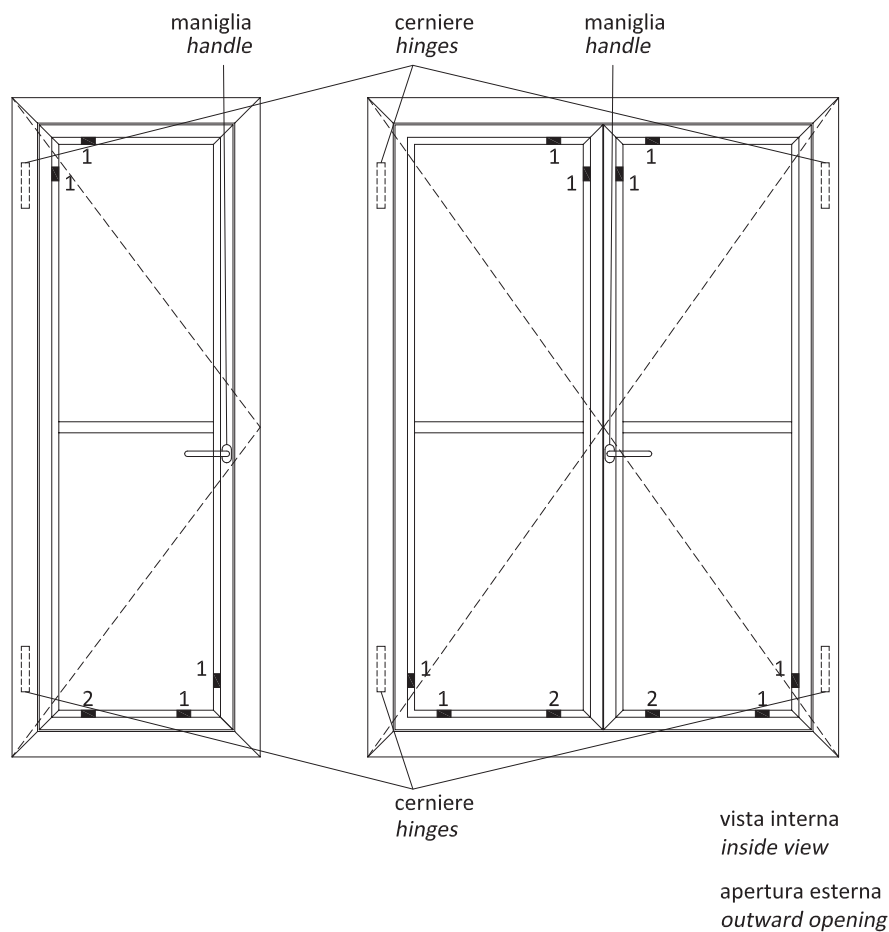

- 1) spessore portante  
1) carry thickness
- 2) spessore distanziatore  
2) compensation thickness

\* verticalmente fissare supporto spessore vetro AC 1020M con vite TSP 4.2x16  
\* fix glass spacer AC 1020M vertically with screw TSP 4.2x16

\* vite TSP 4.2 x 16 non inclusa - screw TSP 4.2 x 16 not included

\*\* spessori vetro non inclusi - glass thickness not included

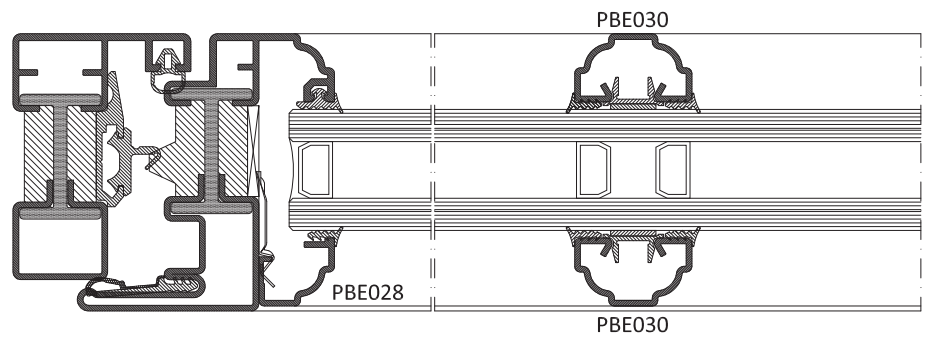
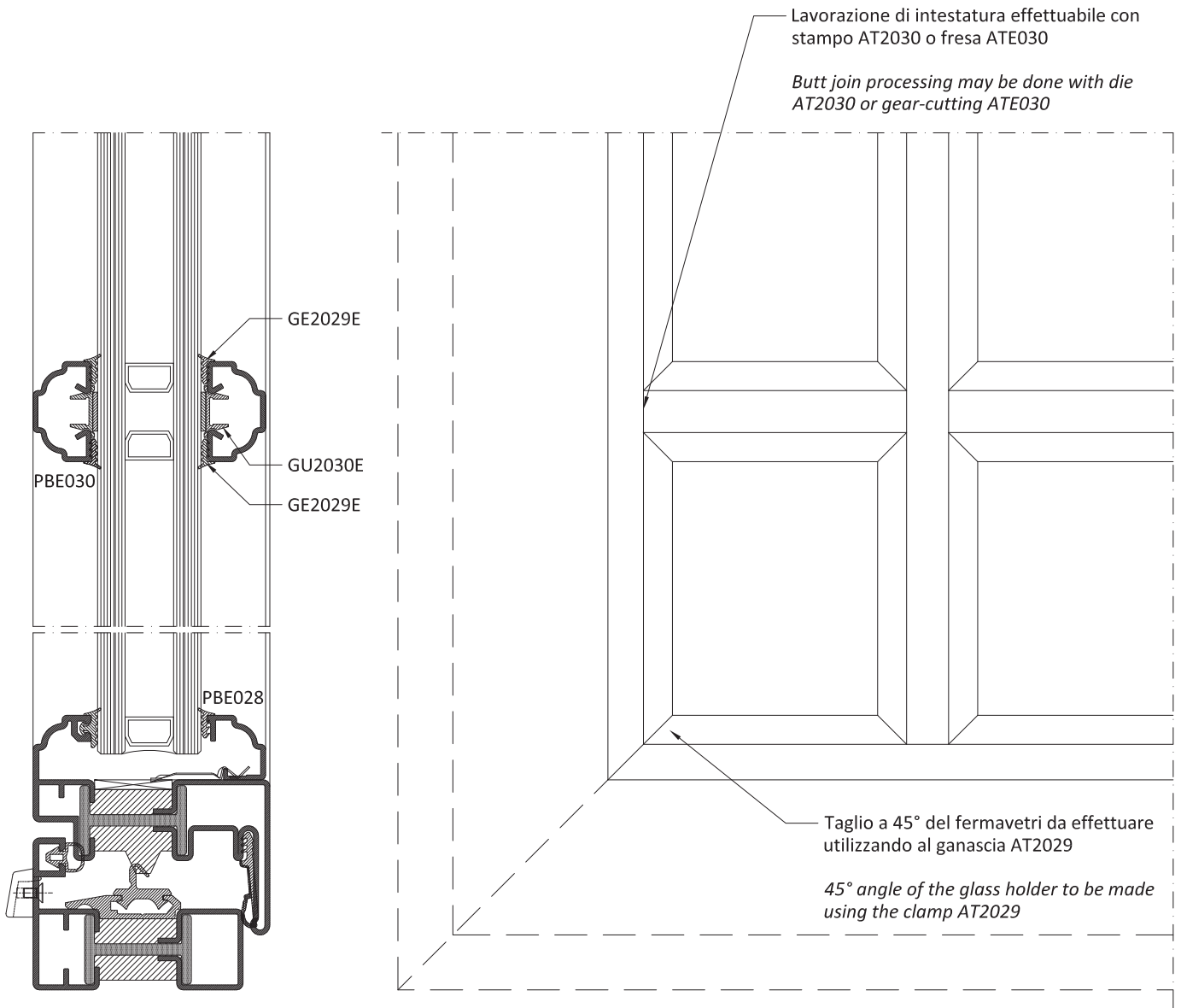

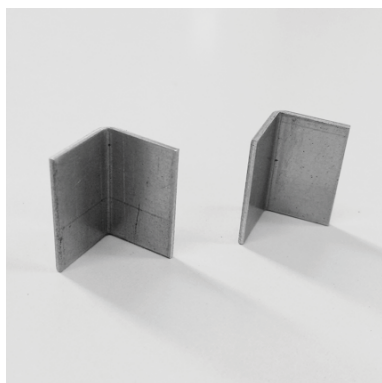

**AC 1015B**

Kit inversione di battuta dx  
PBE012 - PBE013

*Kit for inverting RH closure  
strip on profiles PBE012 - PBE013*

**AC 1016B**

Kit inversione di battuta sx  
PBE012 - PBE013

*Kit for inverting LH closure  
strip on profiles PBE012 - PBE013*

**AC 1040**

Kit chiusura seconda anta  
porte

*Second leaf closing kit*

**AC 1020M**

Supporto spessore vetro

*Glass spacer*

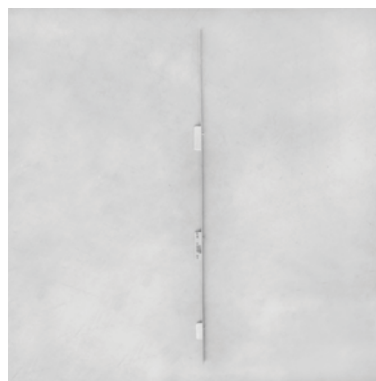
**ACE 065D-S**

Serratura multipunto  
Altezza anta < 2600mm  
Multi closing point  
Leaf height < 2600 mm

**ACE 066D-S**

Serratura multipunto  
Altezza anta  
> 2600mm < 3000mm  
Multi closing point  
Leaf height  
> 2600mm < 3000mm

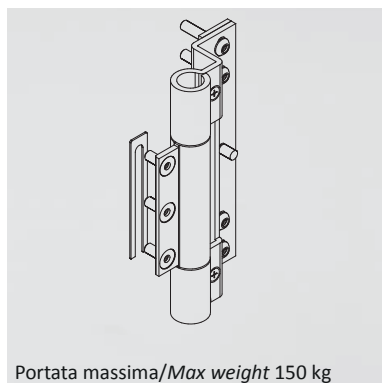
**AC 1033B**

Cerniera a stilo a tre ali  
finitura brunita

Aperture interne

*Three-wings screw-in hinge  
brushed*

*Inward opening*

Portata massima/Max weight 150 kg

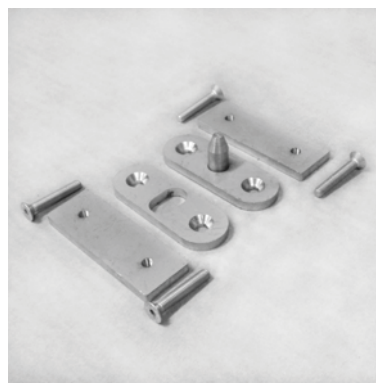
**AC 1080I**

Rostro di sicurezza  
in acciaio inox

*Check point  
in stainless steel*

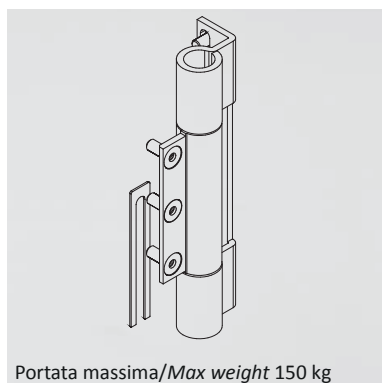
**ACE 033B**

Cerniera a stilo a tre ali  
finitura brunita

Aperture esterne

*Three-wings screw-in hinge  
brushed*

*Outward opening*

Portata massima/Max weight 150 kg

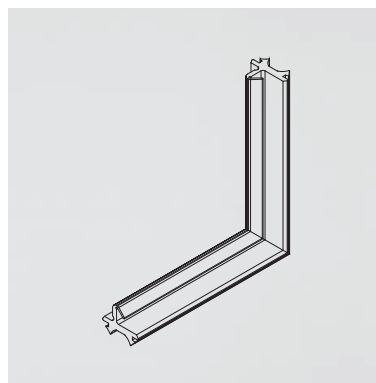
**AC 1216**

Guarnizione d'angolo  
vulcanizzata per GE1201

*Vulcanised corner weather  
strip for GE 1201*



## ACE 219B

Scarico acqua

*Metal drip*

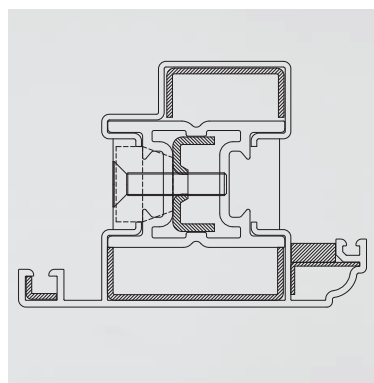

## ACE 1005I

Kit per giunzione angolo  
PBE012

*Corner joint kit  
PBE012*

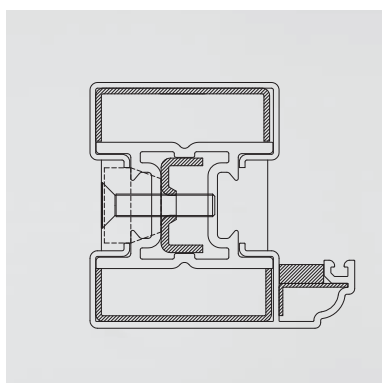

## ACE 1001I

Kit per giunzione angolo  
PBE001

*Corner joint kit  
PBE001*

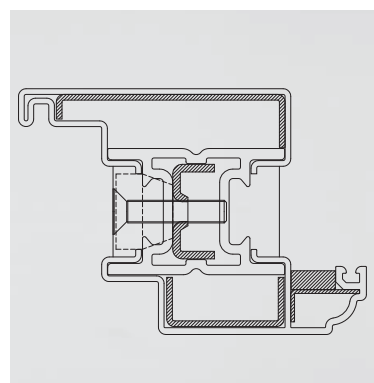

## ACE 1007I

Kit per giunzione angolo  
PBE013

*Corner joint kit  
PBE013*

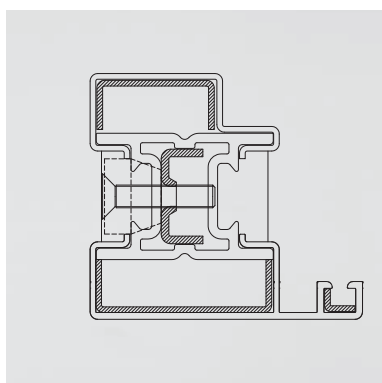

## ACE 1004I

Kit per giunzione angolo  
PBE011

*Corner joint kit  
PBE011*

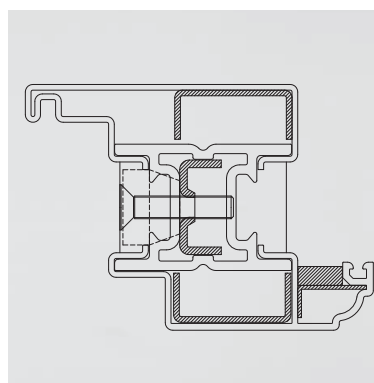

## ACE 1008I

Kit per giunzione angolo  
PBE012 - PBE013

*Corner joint kit  
PBE012 - PBE013*

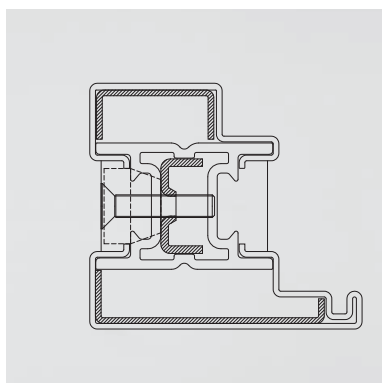

## AC 1004I

Kit per giunzione angolo  
PBE021

*Corner joint kit  
PBE021*

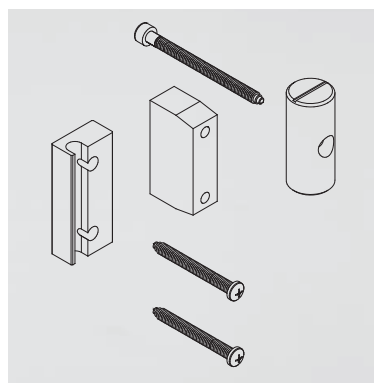

## ACE 1021

Cavallotto di giunzione  
per PBE004

*Butt joint kit for  
PBE004*

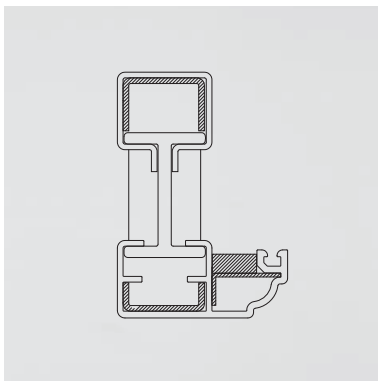

**ACE 1201L**

Kit per giunzione angolo  
PBE201

*Corner joint kit  
PBE201*

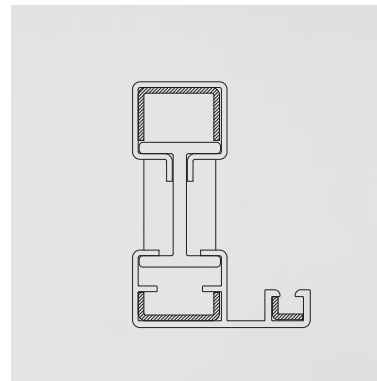

**ACE 1221L**

Kit per giunzione angolo  
PBE221

*Corner joint kit  
PBE221*

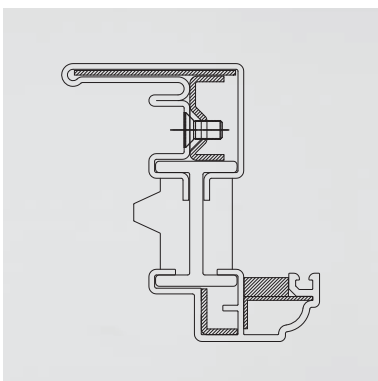

**ACE 1207L**

Kit per giunzione angolo  
PBE233

*Corner joint kit  
PBE233*

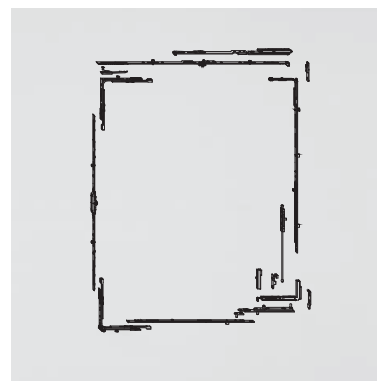

**AC 1281**

Meccanismo E-Look A/R Dx  
cerniere a scomparsa  
*E-Look RH tilt-turn  
with concealed hinges*

**AC 1282**

Meccanismo E-Look A/R Sx  
cerniere a scomparsa per  
profilo PBE233  
*E-Look LH tilt-turn  
with concealed hinges*

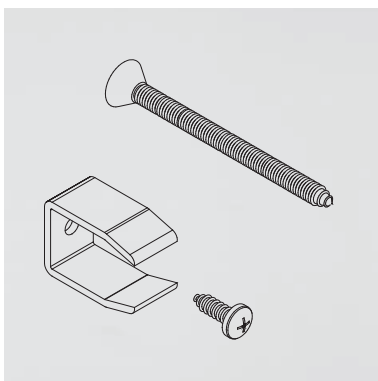

**ACE 1211L**

Cavallotto di giunzione  
per PBE222

*Butt joint kit for  
PBE222*

**ACE 1214L**

Cavallotto di giunzione  
per PBE204

*Butt joint kit for  
PBE204*

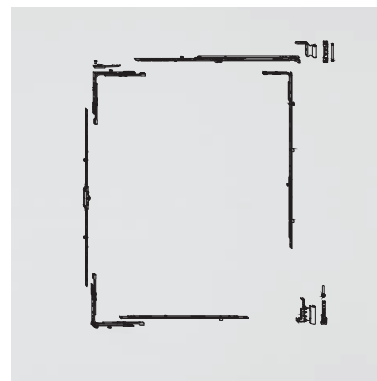

**AC 1291**

Meccanismo E-Look A/R Dx  
cerniere a sormonto INOX  
*E-Look RH tilt-turn with  
open hinges in stainless steel*

**AC 1292**

Meccanismo E-Look A/R Sx  
cerniere a sormonto INOX  
*E-Look RH tilt-turn with  
open hinges in stainless steel*

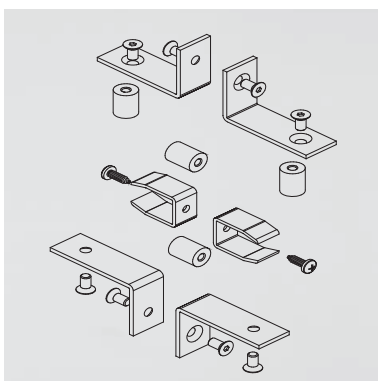

**ACE 214L**

Cavallotto di giunzione per  
PBE204-PBE204  
PBE222-PBE222

*Butt joint kit for  
PBE204-PBE204  
PBE222-PBE222*



**AC 2608**

Clips per fissaggio fermavetro  
PBE028

*Clips for glazing bead  
PBE028*

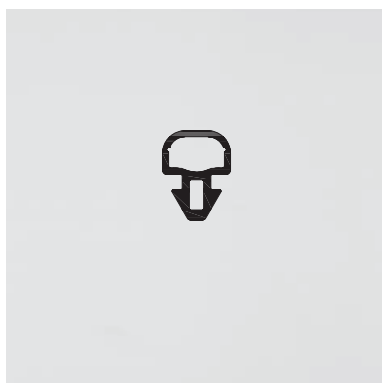
**GE 1001E**

Guarnizione di battuta esterna porta  
per profilo PBE011 - PBE012

*External weather strip for door  
PBE011 - PBE012 profiles*

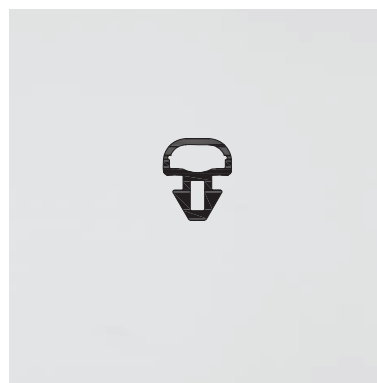
**GE 1203E**

Guarnizione di battuta esterna  
finestra per profilo PBE221

*Externale weather strip  
for window  
PBE221 profiles*

**GE 1001TT**

Guarnizione di battuta interna porta  
per profilo PBE013 - PBE021

*Internal weather strip for door  
PBE013 - PBE021 profiles*

**GE 1206E**

Guarnizione esterna vetro

*External glass weather strip*

**GE 1200TT**

Guarnizione di battuta interna finestra

*Internal weather strip for window*

**GE 2029E**

Guarnizione interna  
fermavetro

*Internal weather strip  
for glazing bead*

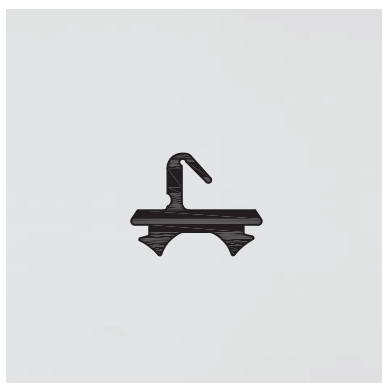
**GE 1201**

Guarnizione centrale di battuta  
per giunto aperto finestre

*Central open-joint weather strip  
for windows*

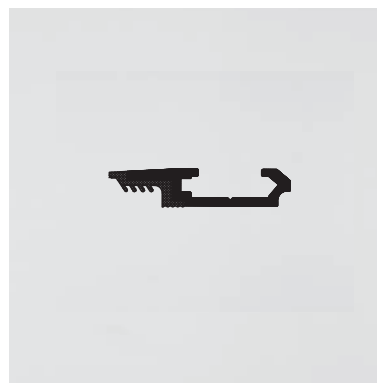
**GU 1202**

Estruso rigido PVC per  
GE1201

*Rigid extruded PVC section  
for GE1201*

**GU 2030E**

Profilo in PVC per  
fissaggio dividivetro  
PBE030

*PVC profile for fixing glass divider  
PBE030*

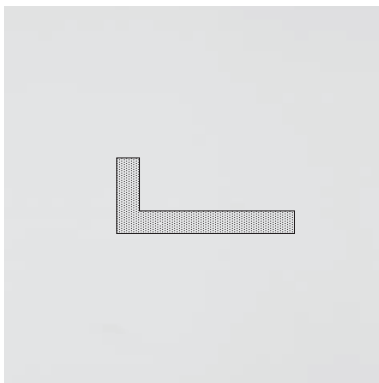
**GU 1085**

Profilo in PVC di tenuta  
acqua per porte  
apertura interna

*PVC profile for water content  
doors  
inward opening*

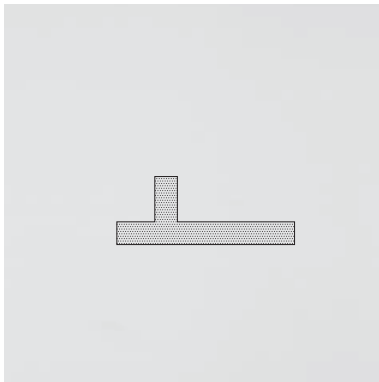
**GU 1219**

Profilo in PVC di tenuta  
acqua fissi

*PVC profile for water content  
fix*



**AT 1001**

Maschera per esecuzione fori di fissaggio squadretta su profili maggiorati

*Jig for drilling holes for corner plate on enlarged profiles*



**ATE 2030**

Stampo per intestatura profilo dividivetro PBE030

*Butt die for glass divider profile PBE030*



**AT 1233**

Stampo esecuzione fori fissaggio squadretta su profilo PBE233

*Die for drilling holes for corner plate on profile PBE233*

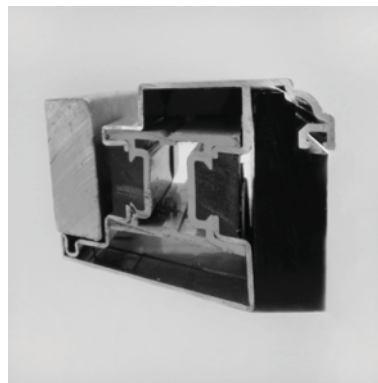

**ATE 001**

Ganascia di taglio per profili PBE001 - PBE004 PBE011 - PBE012 - PBE013 PBE021 - PBE201 - PBE204 PBE221 - PBE222

*Cutting jaws for profile PBE001 - PBE004 PBE011 - PBE012 - PBE013 PBE021 - PBE201 - PBE204 PBE221 - PBE222*

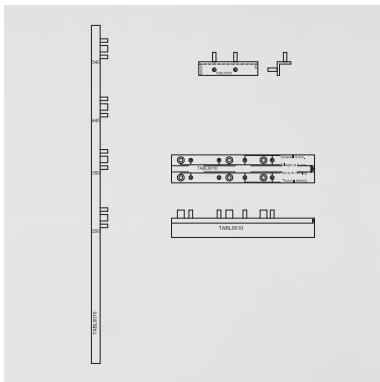

**AT 1241V**

Kit dime per A/R scomparsa AC1281 - AC1282

*Template kit for drilling holes for tilt-turn kit with concealed hinges*

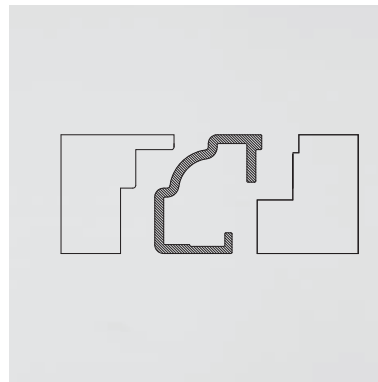

**ATE 028**

Ganascia di taglio profilo fermavetro PBE028

*Cutting jaws for glazin bead profile PBE028*



**AT 1242**

Dima foratura cerniera AC1291

*Jig for drilling holes for tilt-turn hinges in stainless steel*

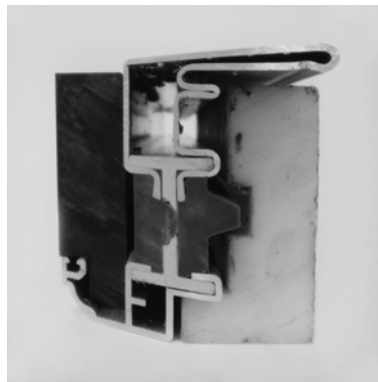

**ATE 233**

Ganascia di taglio per profili PBE233

*Cutting jaws for profile PBE233*

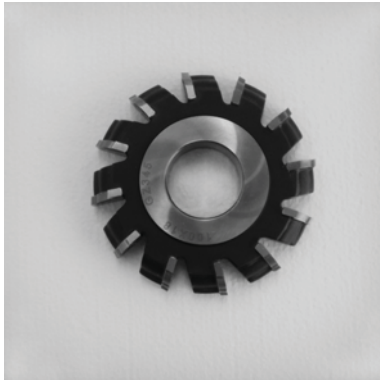
**ATE 004**

Fresa per profili  
PBE004 - PBE204

*Milling cutter for profiles  
PBE004 - PBE204*

**ATE 030**

Fresa per profilo  
PBE030

*Milling cutter for profiles  
PBE030*

**SL 0019**

Sigillante a freddo per  
giunzione angoli e traversi

*Cold sealant for corner  
and transom joints*

**SL 0021**

Silicone nero

*Black silicone*

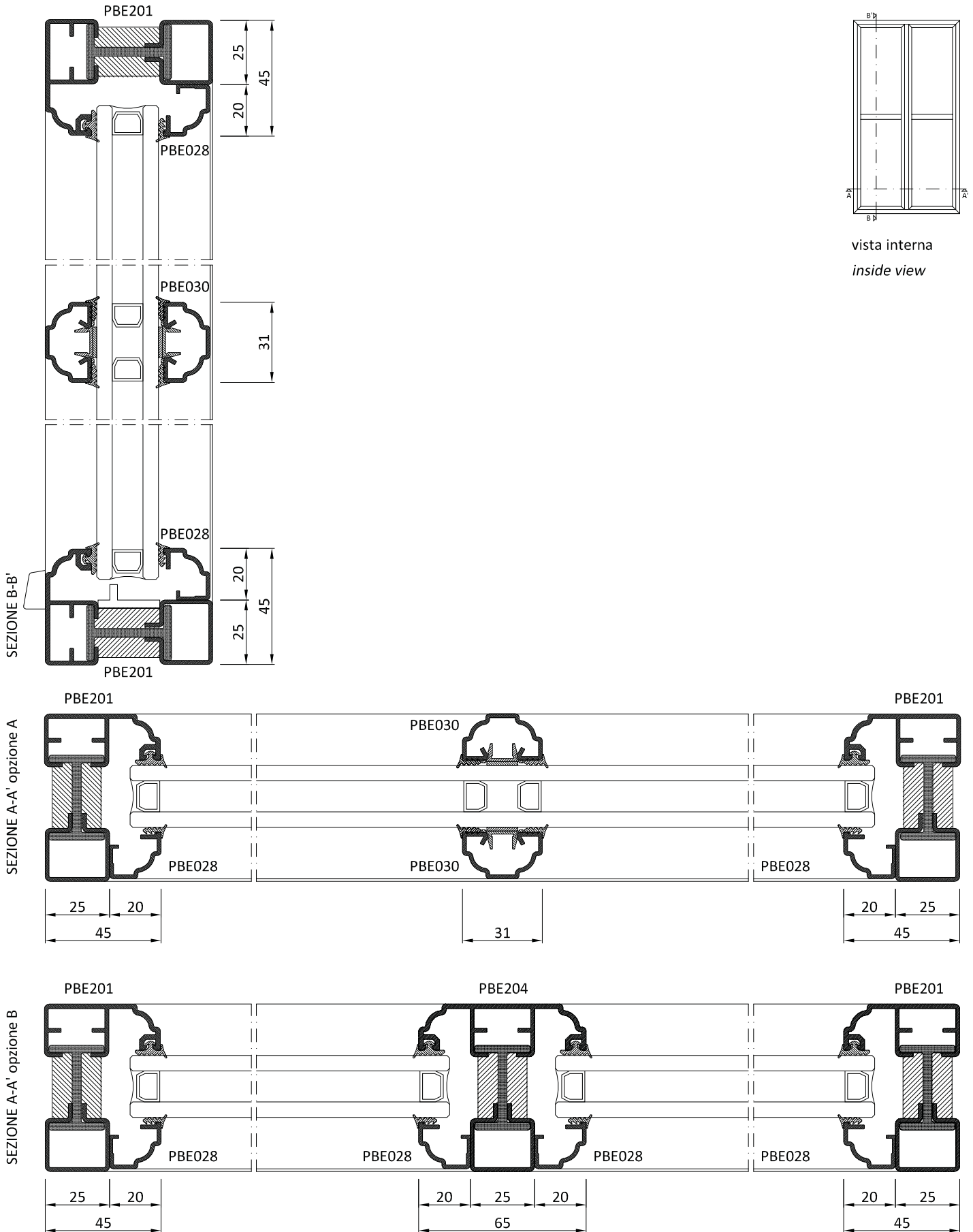



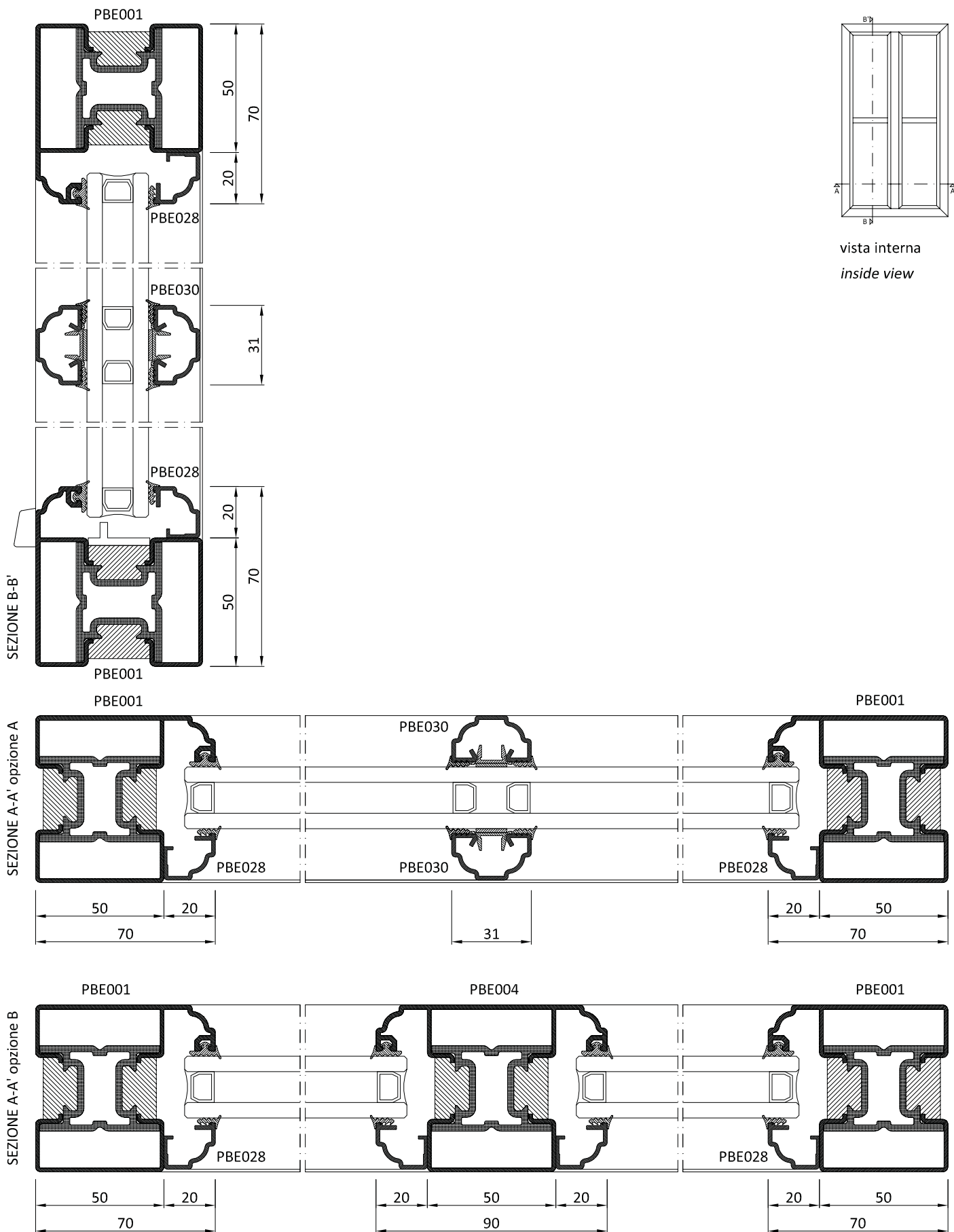

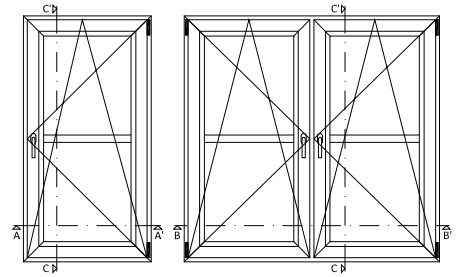

vista interna  
apertura interna  
*inside view*  
*inward opening*

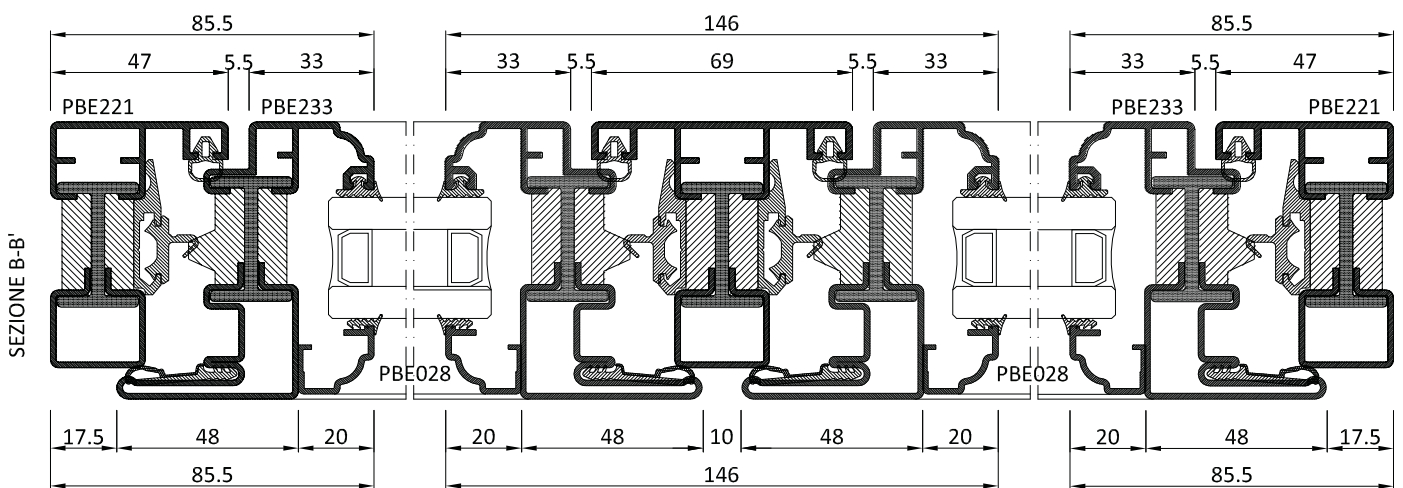
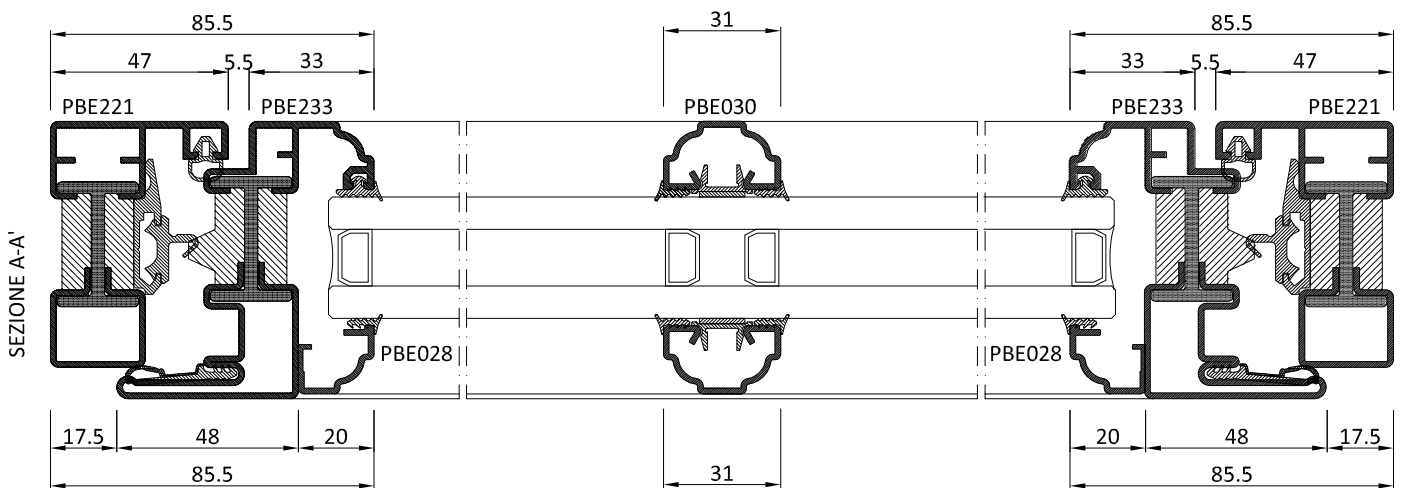

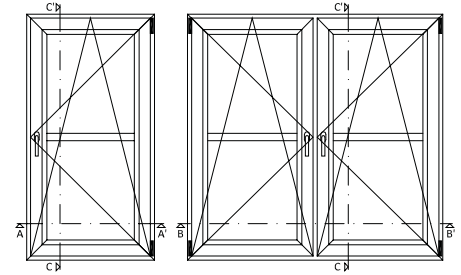
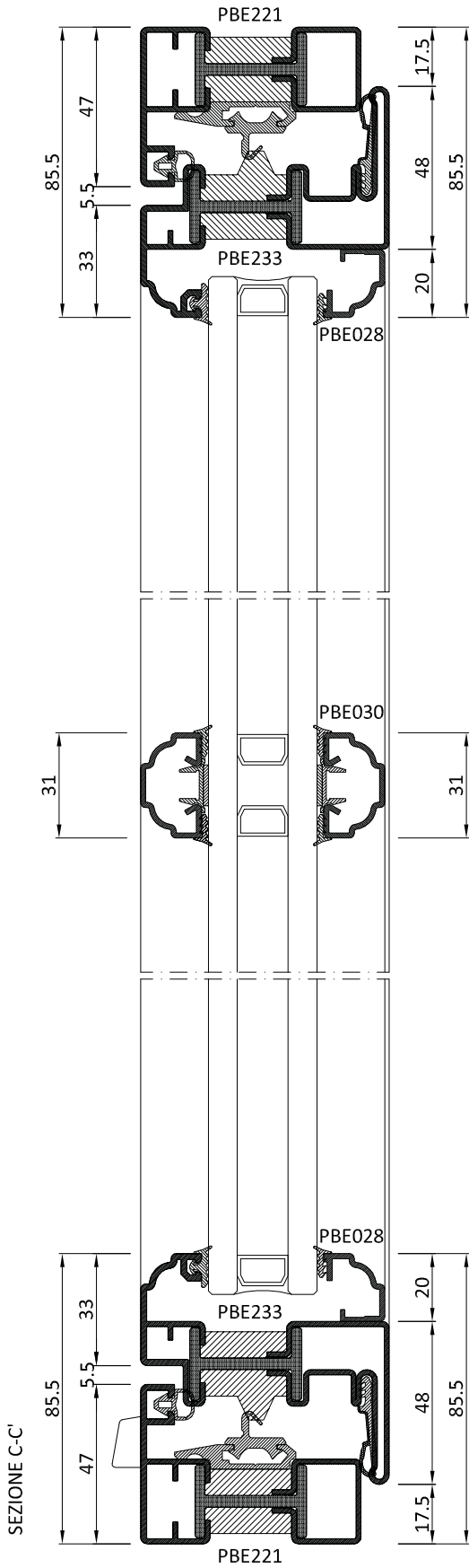

vista interna  
apertura interna  
*inside view*  
*inward opening*

SEZIONE C-C

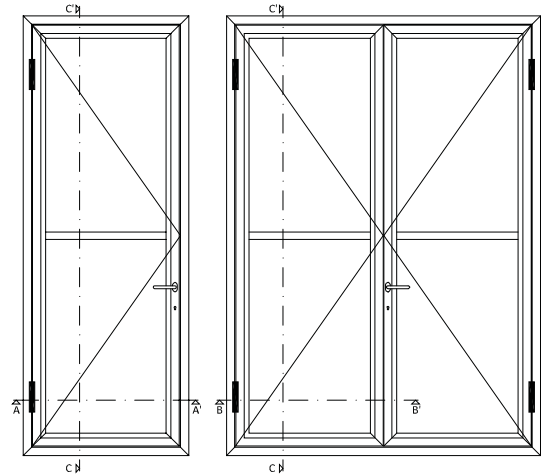

vista interna  
apertura interna  
*inside view*  
*inward opening*

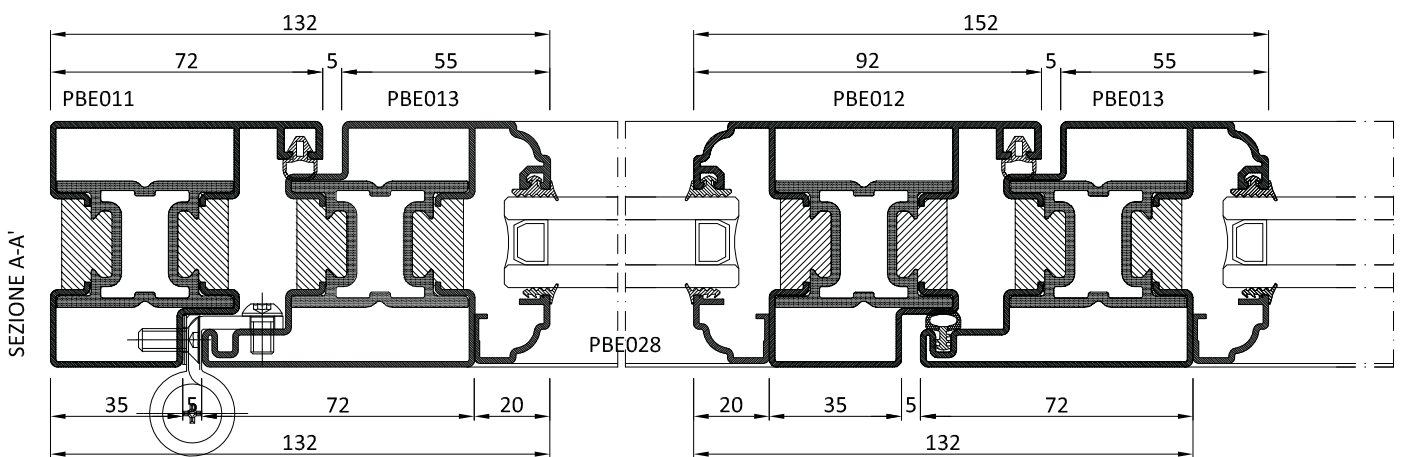
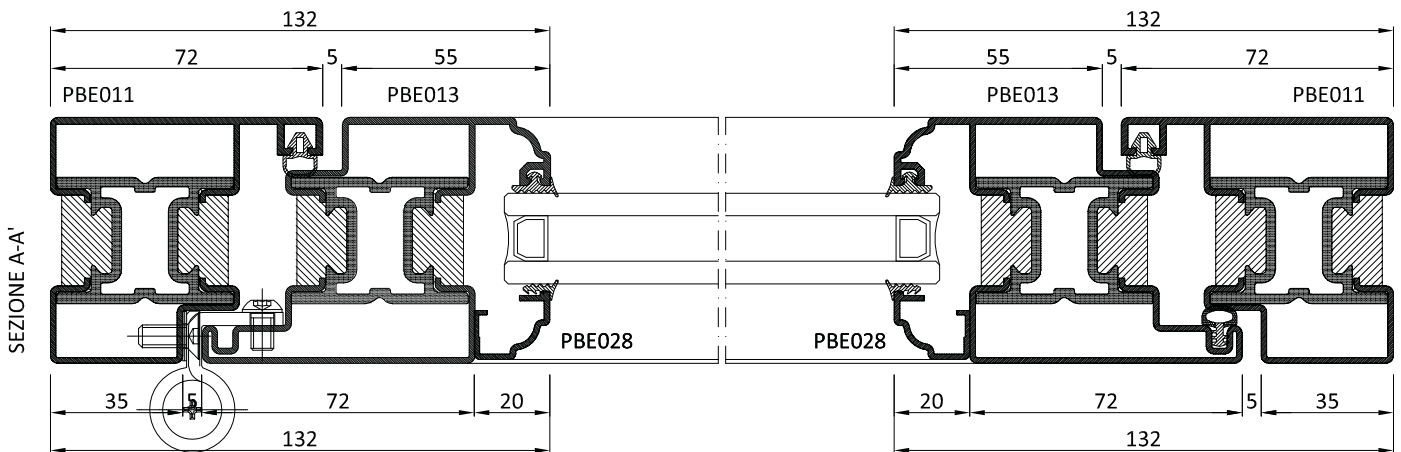

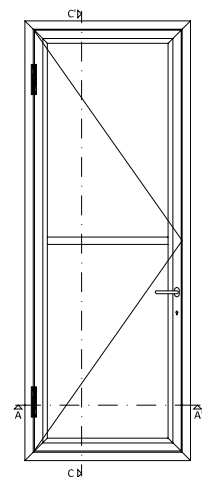
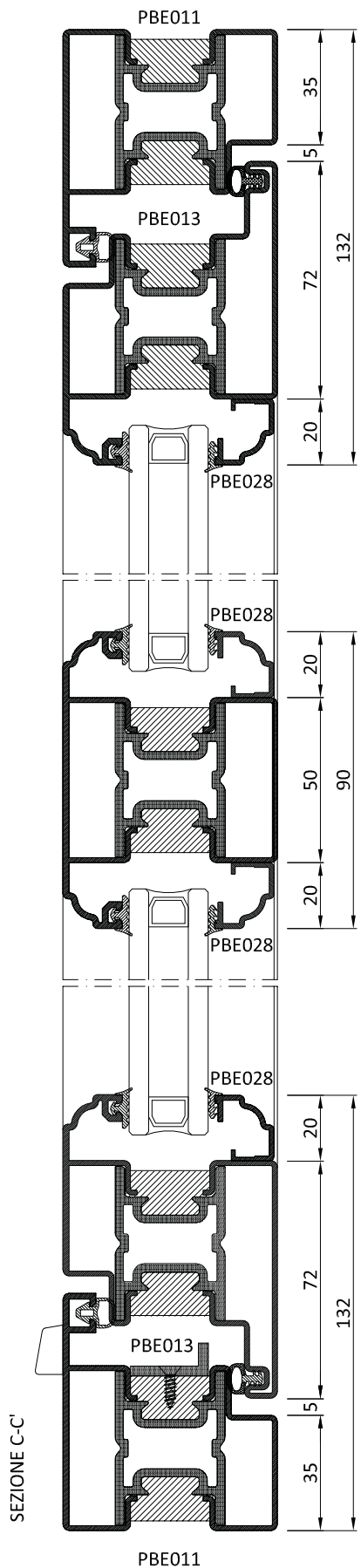
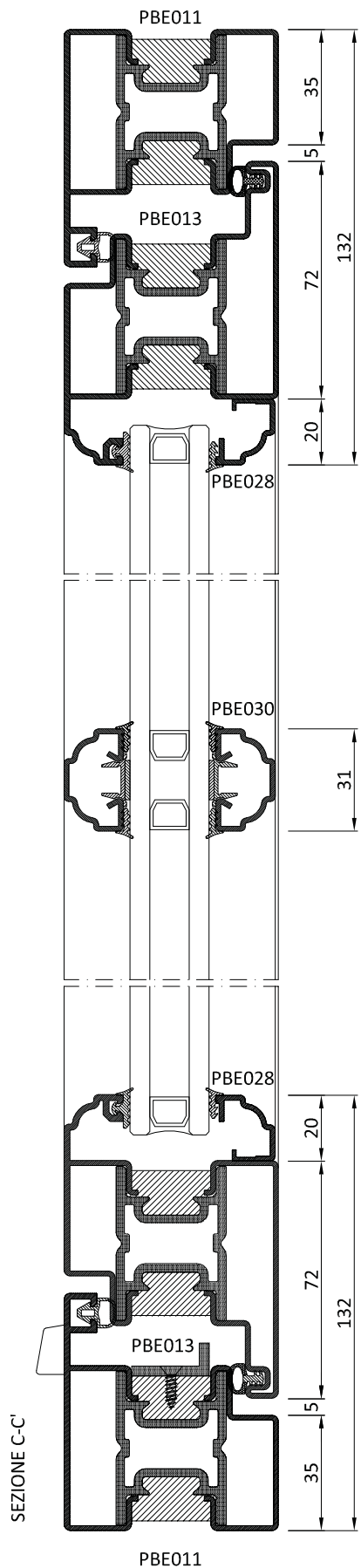

vista interna  
apertura interna  
inside view  
inward opening

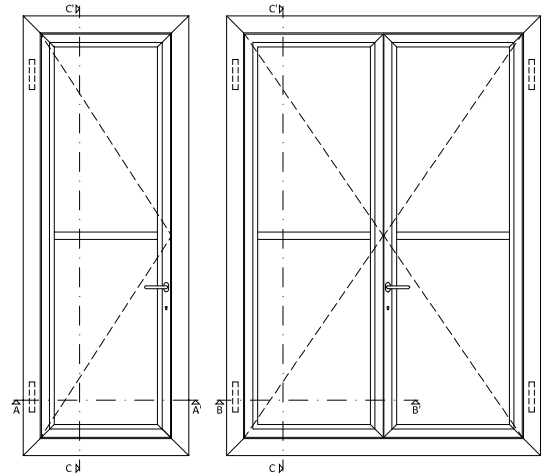

vista interna  
apertura esterna  
inside view  
outward opening

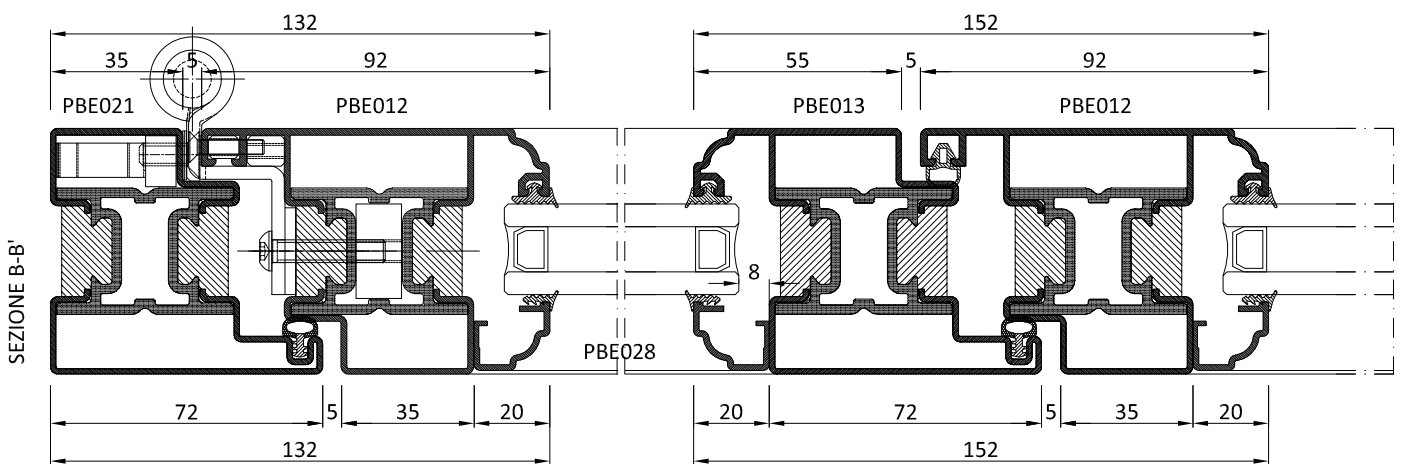
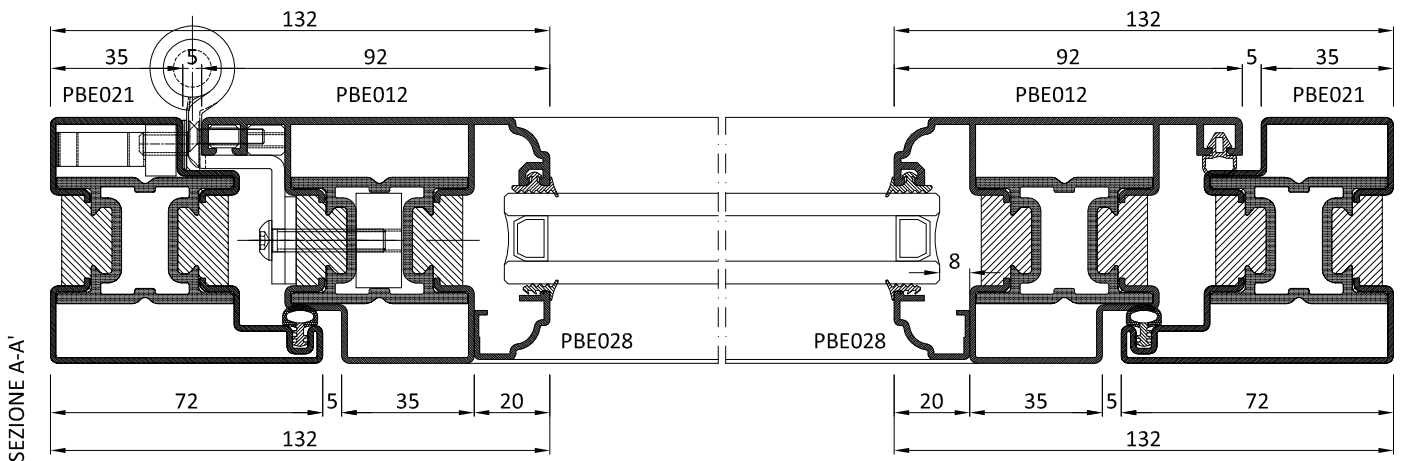

SEZIONE C-C'

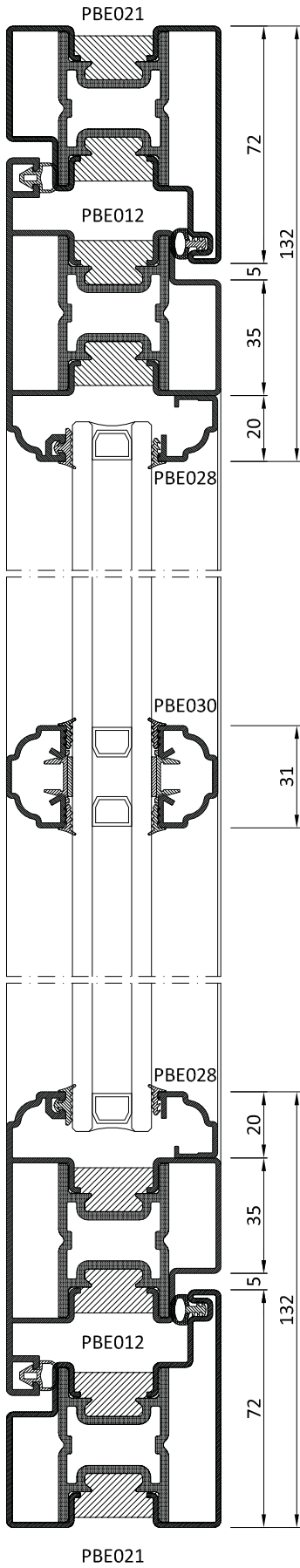

SEZIONE C-C'

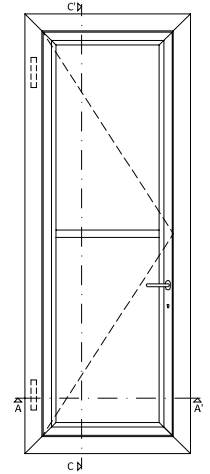
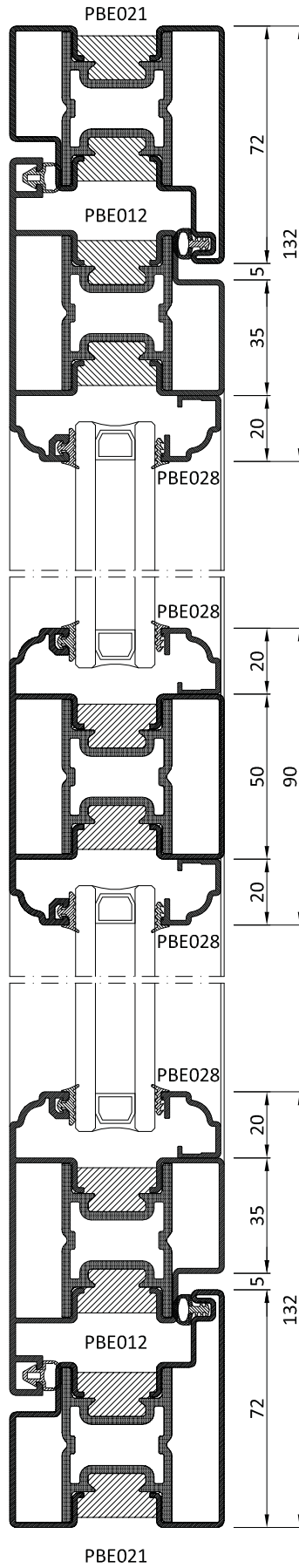

vista interna  
apertura esterna  
*inside view*  
*outward opening*



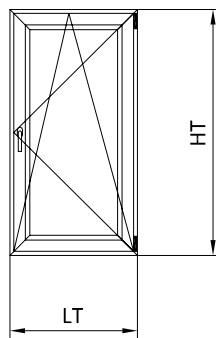

vista interna  
apertura interna  
inside view  
inward opening

PROFILI - PROFILES						
COD.	DESCRIZIONE - DESCRIPTION	Q.TÀ	DIM. - SIZE	TAGLIO - CUT		TAV. - DRAWING
<b>telaio - external frame</b>						
PBE221	Profilo a "L" - Profile a "L"	2	LT	45°	45°	4.3 - 4.4
PBE221	Profilo a "L" - Profile a "L"	2	HT	45°	45°	4.3 - 4.4
<b>anta - opening frame</b>						
PBE233	Profilo anta - Leaf profile	2	LT-35	45°	45°	4.3 - 4.4
PBE233	Profilo anta - Leaf profile	2	HT-35	45°	45°	4.3 - 4.4
<b>fermavetri - glazing beads</b>						
PBE028	Fermavetro h.20 mm - Glazing beds h.20 mm	2	LT-131	45°	45°	4.3 - 4.4
PBE028	Fermavetro h.20 mm - Glazing beds h.20 mm	2	HT-131	45°	45°	4.3 - 4.4
<b>VETRI - GLASS</b>						
-	Vetrocamera - Double glazing	1	LT-147 x HT-147			
<b>ACCESSORI - HARDWARE</b>						
ACE1221I	Kit squadrette per PBE221 - Corner joint kit for PBE221	4				6.1
ACE1207I	Kit squadrette per PBE233 - Corner joint kit for PBE233	4				6.2
AC1020M	Spessore per vetrazione - Glass thickness	6				2.2
AC2608	Clips per fermavetro - Clips for glazing bead	var.		Passo - Pitch 250		2.1
AC1206	Angolo vulcanizzato per GE1201 - Vulcanised comere weather strip for GE1201	4				6.6
ACE219	Scarico acqua - Drip for inward opening	var.				6.6
<b>GUARNIZIONI - WEATHER STRIP</b>						
GU1202	Estruso rigido PVC per GE1201 - Rigid extruded PVC section for GE1201	1	LTx2+HTx2			
GE1201	Guarnizione giunto aperto - Central opening - joint weather for windows	1	LTx2+HTx2			
GE1203	Guarnizione di battuta esterna finestra - External weather strip for window	1	LTx2+HTx2			
GE1200TT	Guarnizione di battuta interna finestra - Internal weather strip for window	1	LTx2+HTx2			
GE1206	Guarnizione vetro esterna - External weather strip	1	LTx2+HTx2			
GE2029E	Guarnizione vetro interna - Internal weather strip	1	LTx2+HTx2			



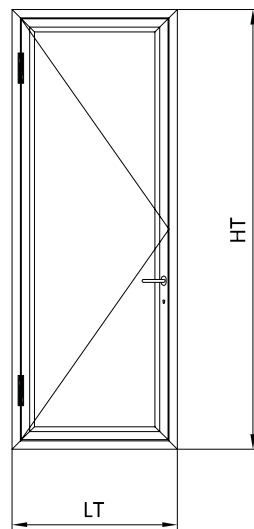

vista interna  
apertura interna  
inside view  
inward opening

PROFILI - PROFILES						
COD.	DESCRIZIONE - DESCRIPTION	Q.TÀ	DIM. - SIZE	TAGLIO - CUT		TAV. - DRAWING
<b>telaio - external frame</b>						
PBE011	Profilo a "L" - Profile a "L"	2	LT	45°	45°	4.5 - 4.6
PBE011	Profilo a "L" - Profile a "L"	2	HT	45°	45°	4.5 - 4.6
<b>anta - opening frame</b>						
PBE013	Profilo "Z" anta - Leaf "Z" profile	2	LT-80	45°	45°	4.5 - 4.6
PBE013	Profilo "Z" anta - Leaf "Z" profile	2	HT-80	45°	45°	4.5 - 4.6
<b>fermavetri - glazing beads</b>						
PBE028	Fermavetro h.20 mm - Glazing beds h.20 mm	2	LT-224	45°	45°	4.5 - 4.6
PBE028	Fermavetro h.20 mm - Glazing beds h.20 mm	2	HT-224	45°	45°	4.5 - 4.6
<b>VETRI - GLASS</b>						
-	Vetrocamera - Double glazing	1	LT-240 x HT-240			
<b>ACCESSORI - HARDWARE</b>						
ACE1004I	Kit squadrette per PBE011 - Corner joint kit for PBE011	4				7.3
ACE1007I	Kit squadrette per PBE013 - Corner joint kit for PBE013	4				7.5
AC1020M	Spessore per vetrazione - Glass thickness	6				2.2
AC2608	Clips per fermavetro - Clips for glazing bead	var.			Passo - Pitch 250	2.1
ACE219	Scarico acqua - Drip for inward opening	var.				6.6
<b>GUARNIZIONI - WEATHER STRIP</b>						
GE1001TT	Guarnizione di battuta interna porta - Internal weather strip for door	1	LTx2+HTx2			
GE1001E	Guarnizione di battuta esterna porta - External weather strip for door	1	LTx2+HTx2			
GE1206	Guarnizione vetro esterna - External weather strip	1	LTx2+HTx2			
GE2029E	Guarnizione vetro interna - Internal weather strip	1	LTx2+HTx2			
GU1085	Profilo raccolta acqua	1	LT-94			7.15

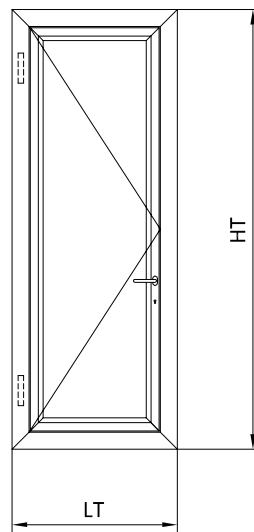

vista interna  
apertura esterna  
inside view  
outward opening

PROFILI - PROFILES						
COD.	DESCRIZIONE - DESCRIPTION	Q.TÀ	DIM. - SIZE	TAGLIO - CUT		TAV. - DRAWING
<b>telaio - external frame</b>						
PBE021	Profilo a "L" - Profile a "L"	2	LT	45°	45°	4.7 - 4.8
PBE021	Profilo a "L" - Profile a "L"	2	HT	45°	45°	4.7 - 4.8
<b>anta - opening frame</b>						
PBE012	Profilo "T" anta - Leaf "T" profile	2	LT- 80	45°	45°	4.7 - 4.8
PBE012	Profilo "T" anta - Leaf "T" profile	2	HT- 80	45°	45°	4.7 - 4.8
<b>fermavetri - glazing beads</b>						
PBE028	Fermavetro h.20 mm - Glazing beds h.20 mm	2	LT-224	45°	45°	4.7 - 4.8
PBE028	Fermavetro h.20 mm - Glazing beds h.20 mm	2	HT-224	45°	45°	4.7 - 4.8
<b>VETRI - GLASS</b>						
-	Vetrocamera - Double glazing	1	LT-240 x HT-240			
<b>ACCESSORI - HARDWARE</b>						
AC1004I	Kit squadrette per PBE021 - Corner joint kit for PBE021	4				7.2
ACE1005I	Kit squadrette per PBE012 - Corner joint kit for PBE012	4				7.4
AC1020M	Spessore per vetrazione - Glass thickness	6				2.2
AC2608	Clips per fermavetro - Clips for glazing bead	var.		Passo - Pitch 250		2.1
<b>GUARNIZIONI - WEATHER STRIP</b>						
GE1001TT	Guarnizione di battuta interna porta - Internal weather strip for door	1	LTx2+HTx2			
GE1001E	Guarnizione di battuta esterna porta - External weather strip for door	1	LTx2+HTx2			
GE1206	Guarnizione vetro esterna - External weather strip	1	LTx2+HTx2			
GE2029E	Guarnizione vetro interna - Internal weather strip	1	LTx2+HTx2			

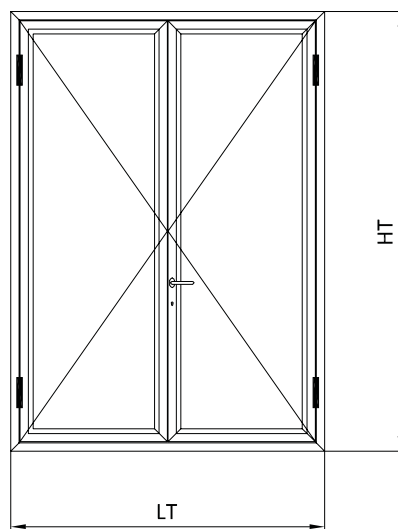

vista interna  
apertura interna  
inside view  
inward opening

PROFILI - PROFILES						
COD.	DESCRIZIONE - DESCRIPTION	Q.TÀ	DIM. - SIZE	TAGLIO - CUT		TAV. - DRAWING
<b>telaio - external frame</b>						
PBE011	Profilo a "L" - Profile a "L"	2	LT	45°	45°	4.5 - 4.6
PBE011	Profilo a "L" - Profile a "L"	2	HT	45°	45°	4.5 - 4.6
<b>anta - opening frame</b>						
PBE013	Profilo "Z" anta - Leaf "Z" profile	4	LT/2-24	45°	45°	4.5 - 4.6
PBE013	Profilo "Z" anta - Leaf "Z" profile	3	HT-80	45°	45°	4.5 - 4.6
PBE012	Profilo "T" anta - Leaf "T" profile	1	HT-80	45°	45°	4.5 - 4.6
<b>fermavetri - glazing beads</b>						
PBE028	Fermavetro h.20 mm - Glazing beds h.20 mm	2	LT/2-168	45°	45°	4.5 - 4.6
PBE028	Fermavetro h.20 mm - Glazing beds h.20 mm	2	HT-224	45°	45°	4.5 - 4.6
<b>VETRI - GLASS</b>						
-	Vetrocamera - Double glazing	1	LT/2-184 x HT-240			
<b>ACCESSORI - HARDWARE</b>						
ACE1004I	Kit squadrette per PBE011 - Corner joint kit for PBE011	4				7.3
ACE1008I	Kit squadrette per PBE012/PBE013 - Corner joint kit for PBE012/PBE013	2				7.6
ACE1007I	Kit squadrette per PBE013 - Corner joint kit for PBE013	6				7.5
AC1020M	Spessore per vetrazione - Glass thickness	12				2.2
AC2608	Clips per fermavetro - Clips for glazing bead	var.			Passo - Pitch 250	2.1
ACE219	Scarico acqua - Drip for inward opening	var.				7.15
<b>GUARNIZIONI - WEATHER STRIP</b>						
GE1001TT	Guarnizione di battuta interna porta - Internal weather strip for door	1	LTx2+HTx3			
GE1001E	Guarnizione di battuta esterna porta - External weather strip for door	1	LTx2+HTx3			
GE1206	Guarnizione vetro esterna - External weather strip	1	LTx2+HTx4			
GE2029E	Guarnizione vetro interna - Internal weather strip	1	LTx2+HTx4			
GU1085	Profilo raccolta acqua - Profile for collecting water	1	LT-94			7.15

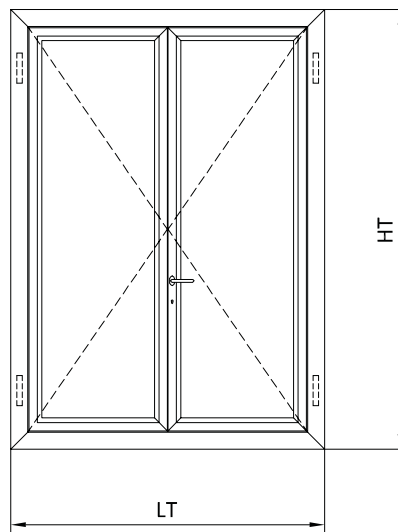

vista interna  
apertura esterna  
inside view  
outward opening

PROFILI - PROFILES						
COD.	DESCRIZIONE - DESCRIPTION	Q.TÀ	DIM. - SIZE	TAGLIO - CUT		TAV. - DRAWING
<b>telaio - external frame</b>						
PBE021	Profilo a "L" - Profile a "L"	2	LT	45°	45°	4.7 - 4.8
PBE021	Profilo a "L" - Profile a "L"	2	HT	45°	45°	4.7 - 4.8
<b>anta - opening frame</b>						
PBE012	Profilo "T" anta - Leaf "T" profile	4	LT/2-24	45°	45°	4.7 - 4.8
PBE012	Profilo "T" anta - Leaf "T" profile	3	HT-80	45°	45°	4.7 - 4.8
PBE013	Profilo "Z" anta - Leaf "Z" profile	1	HT-80	45°	45°	4.7 - 4.8
<b>fermavetri - glazing beads</b>						
PBE028	Fermavetro h.20 mm - Glazing beds h.20 mm	2	LT/2-168	45°	45°	4.7 - 4.8
PBE028	Fermavetro h.20 mm - Glazing beds h.20 mm	2	HT-224	45°	45°	4.7 - 4.8
<b>VETRI - GLASS</b>						
-	Vetrocamera - Double glazing	1	LT/2-184 x HT-240			
<b>ACCESSORI - HARDWARE</b>						
AC1004I	Kit squadrette per PBE021 - Corner joint kit for PBE021	4				7.2
ACE1008I	Kit squadrette per PBE012/PBE013 - Corner joint kit for PBE012/PBE013	2				7.6
ACE1005I	Kit squadrette per PBE012 - Corner joint kit for PBE012	6				7.4
AC1020M	Spessore per vetratura - Glass thickness	12				2.2
AC2608	Clips per fermavetro - Clips for glazing bead	var.		Passo - Pitch 250		2.1
<b>GUARNIZIONI - WEATHER STRIP</b>						
GE1001TT	Guarnizione di battuta interna porta - Internal weather strip for door	1	LTx2+HTx3			
GE1001E	Guarnizione di battuta esterna porta - External weather strip for door	1	LTx2+HTx3			
GE1206	Guarnizione vetro esterna - External weather strip	1	LTx2+HTx4			
GE2029E	Guarnizione vetro interna - Internal weather strip	1	LTx2+HTx4			

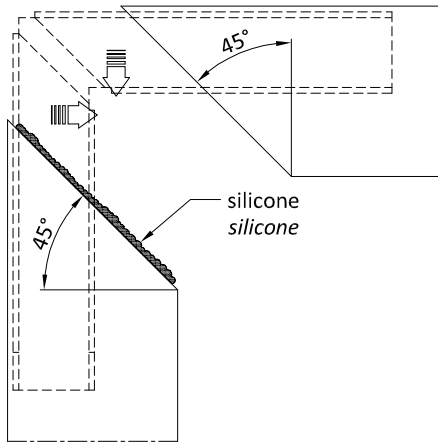

- 1) inserire la squadretta
- 2) siliconare nelle zone indicate
- 3) accostare i profili
- 4) procedere con la saldatura (vedasi pagine successive)

- 1) insert the bracket
- 2) seal in the specified areas
- 3) joint the profiles
- 4) weld (see following pages)

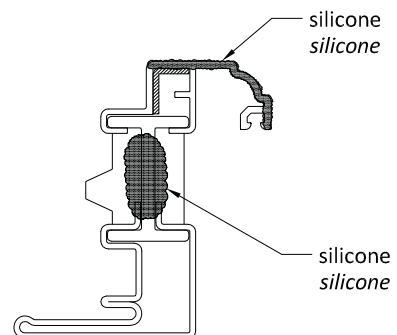
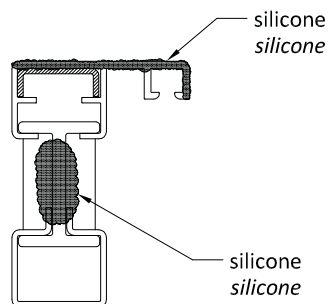
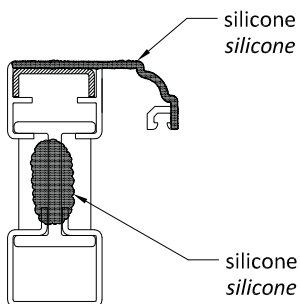

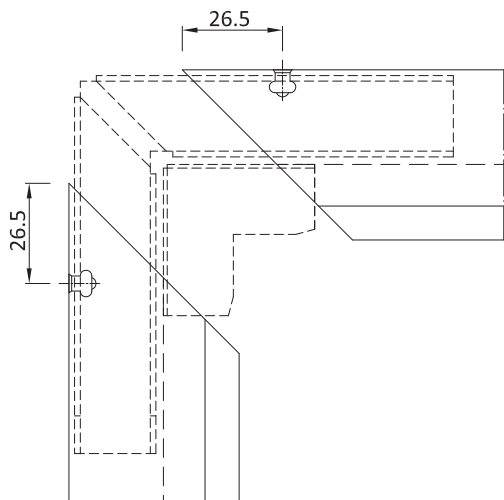

Saldare a TIG con materiale di riporto\*\* nelle zone indicate con ++++  
Sigillare tutte le superfici di contatto esterne con silicone

 Rivetti svasati  $\varnothing 4 \times 10$

*TIG welding with filler material\*\* in the areas indicated with ++++  
Seal all the external contact surfaces with silicone*

 Flaring rivets  $\varnothing 4 \times 10$

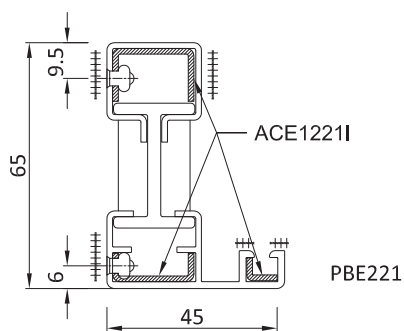
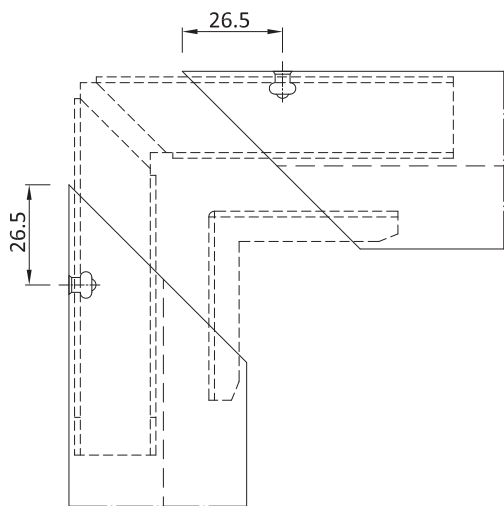
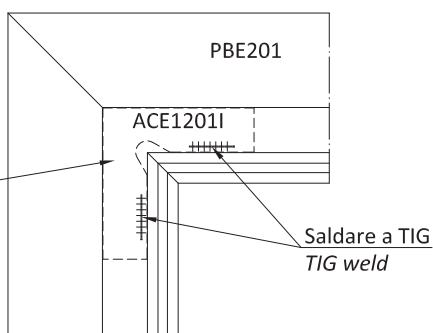
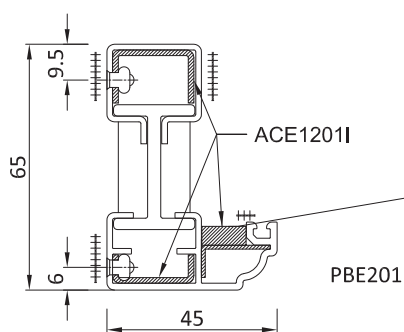

\*\* filo  $\varnothing 1$  mm Cu Si 3 - classificazione AWS A5.7 ER Cu Si-A  
wire  $\varnothing 1$  mm Cu Si 3 - classification AWS A5.7 ER Cu Si-A

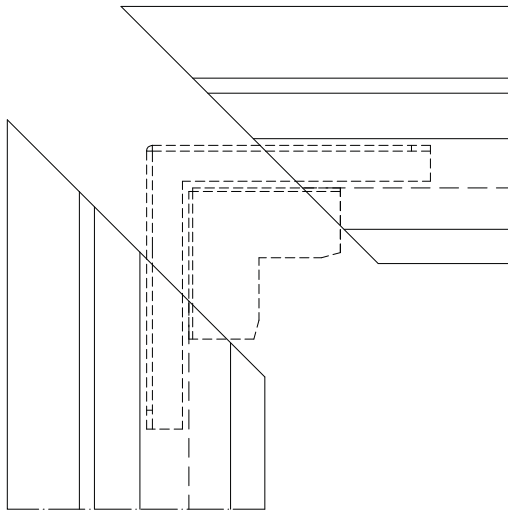

Saldare a TIG con materiale di riporto\*\* nelle zone indicate con ++++  
Sigillare tutte le superfici di contatto esterne con silicone

Asportare il poliammide dagli angoli prima di eseguire le saldature  
nelle zone indicate con \*

*TIG welding with filler material\*\* in the areas indicated with ++++  
Seal all the external contact surfaces with silicone*

*Before welding please remove the polyamide from corner  
areas specified with \**

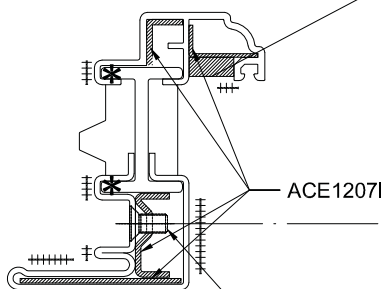
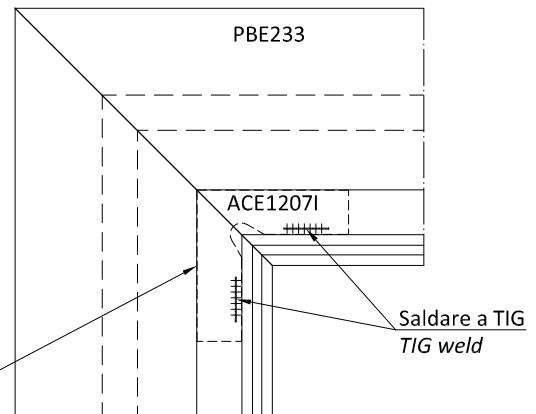
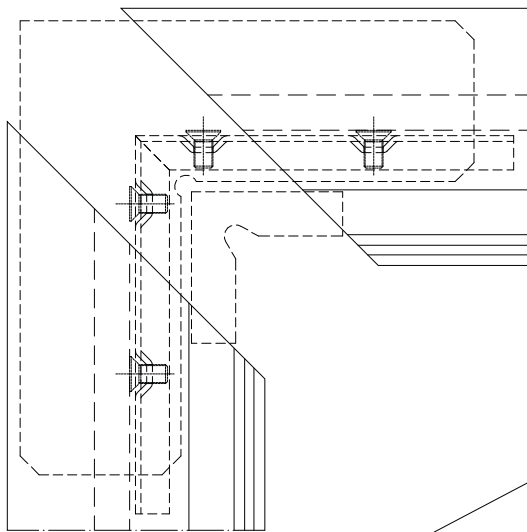
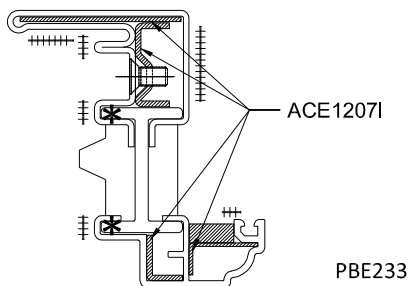

fori imbutiti per viti M5 x 10 con stampo AT1233  
*Drawn drilling for screws M5 x 10 to be made with AT1233*

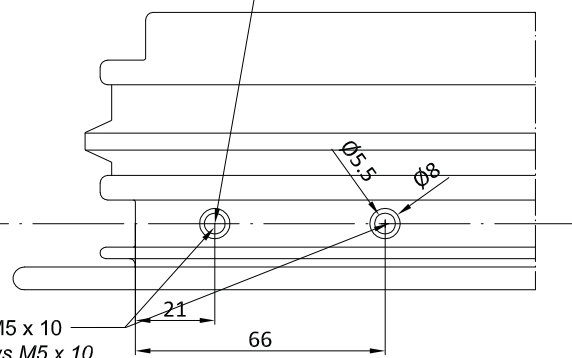

viti acciaio inox M5 x 10  
*stainless steel screws M5 x 10*

\*\* filo Ø1 mm Cu Si 3 - classificazione AWS A5.7 ER Cu Si-A  
*wire Ø1 Cu Si 3 - classification AWS A5.7 ER Cu Si-A*

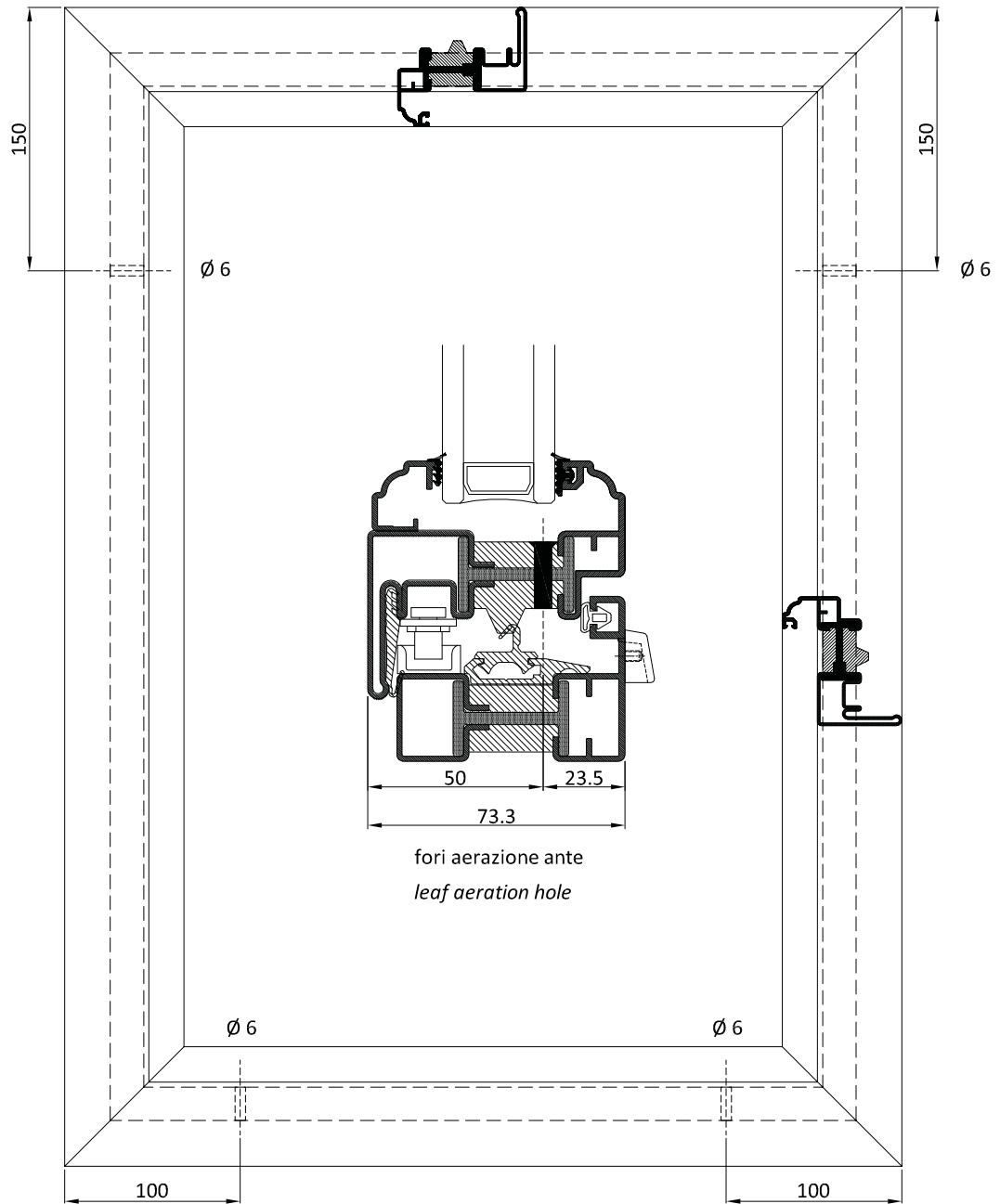
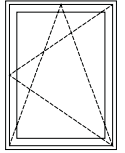



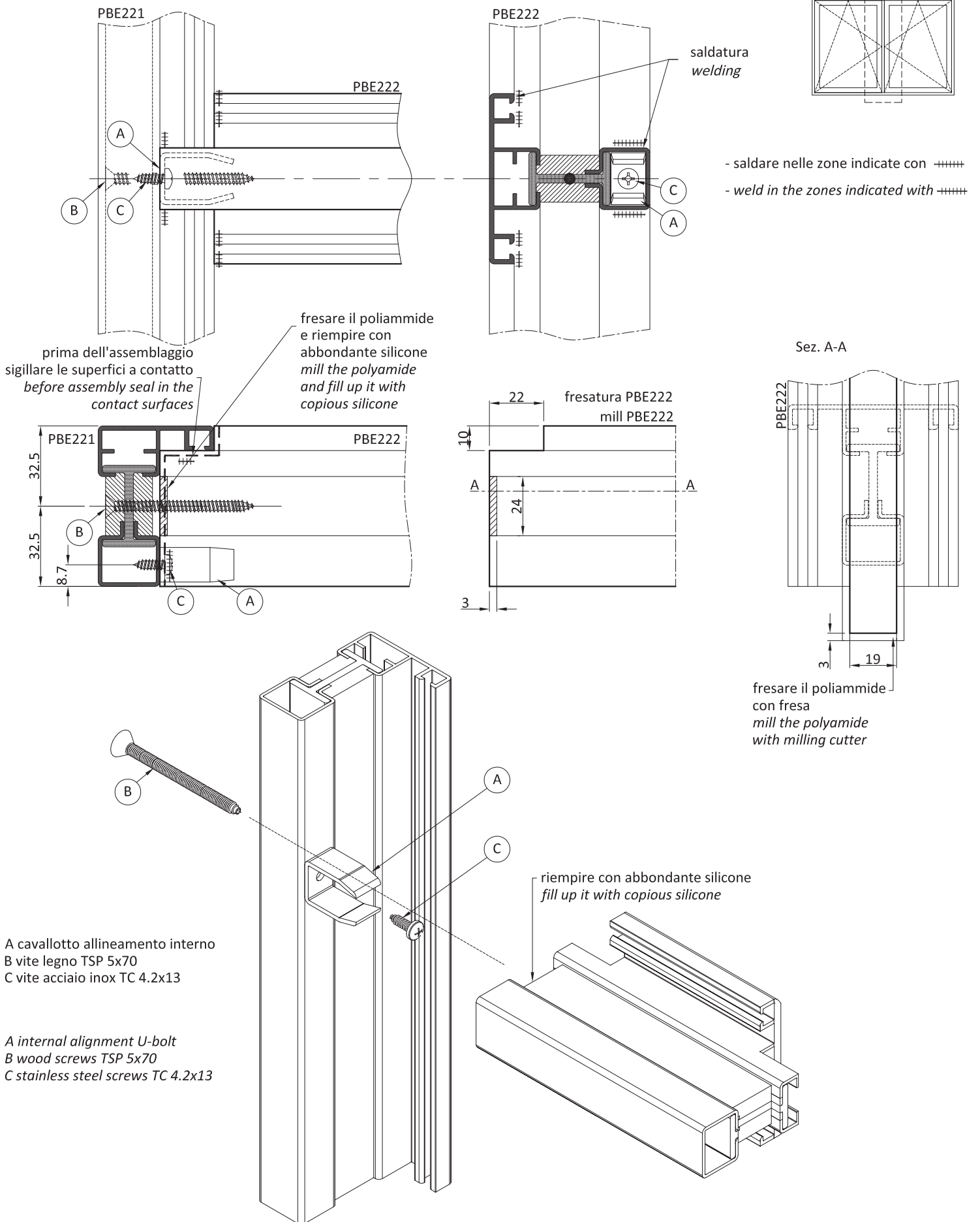

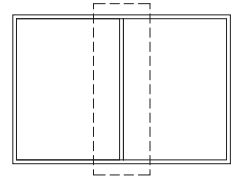
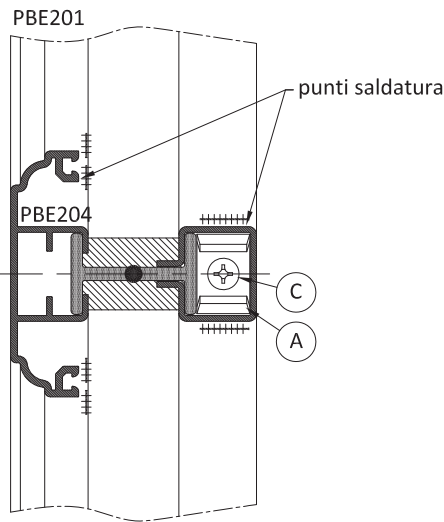
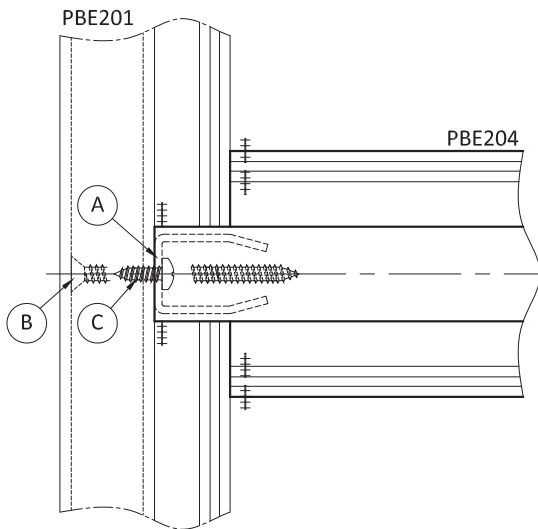

prima dell'assemblaggio  
sigillare le superfici a contatto  
*before assembly seal in the contact  
surfaces*

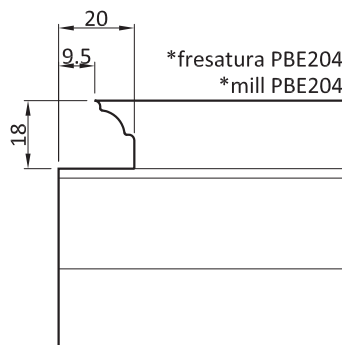
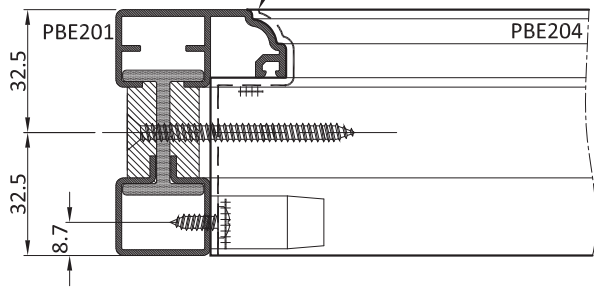

- Sigillare con silicone tutte le superfici di contatto tra i profili che non vengono saldate

- Saldare nelle zone indicate con - - - - -

\* lavorazione eseguibile con fresa ATE004

- Seal with silicone all the contact surfaces between the profiles that are not welded surfaces

- weld in the zones indicated with - - - - -

\* working can be done with milling machine ATE004

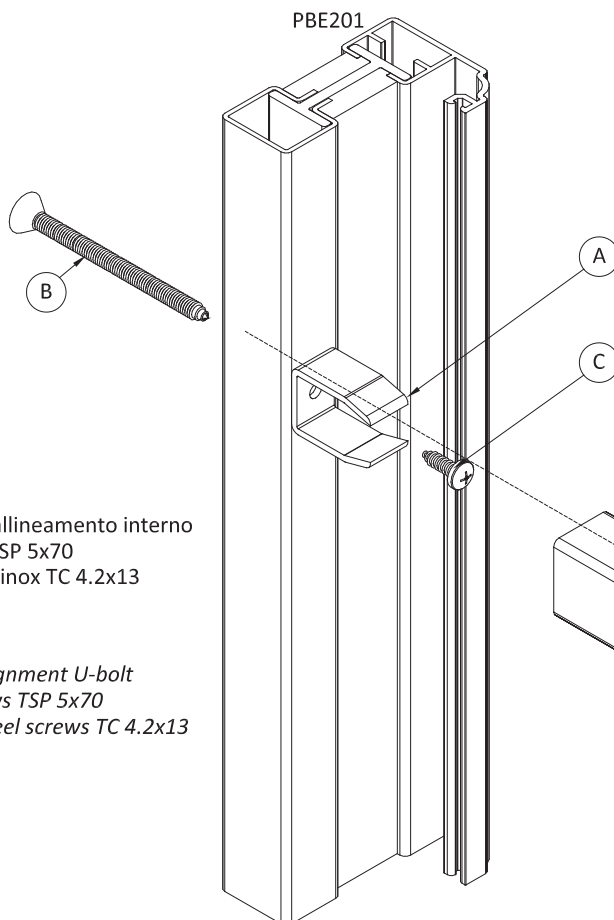

A cavalletto allineamento interno  
B vite legno TSP 5x70  
C vite acciaio inox TC 4.2x13

A internal alignment U-bolt  
B wood screws TSP 5x70  
C stainless steel screws TC 4.2x13

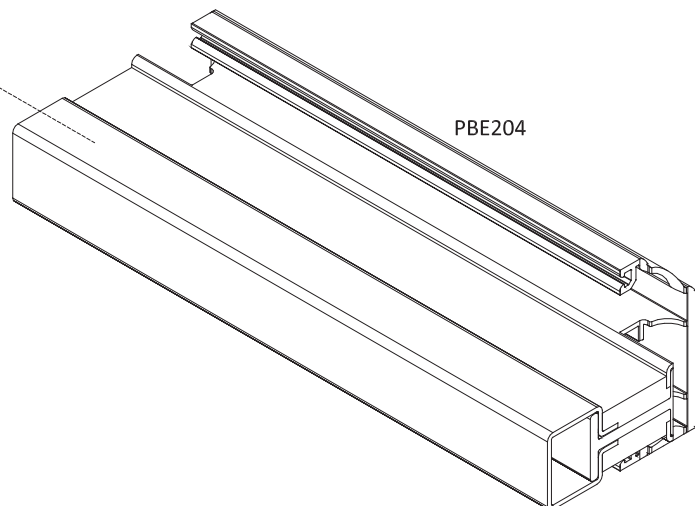

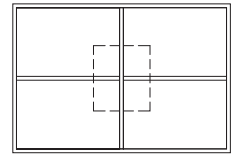
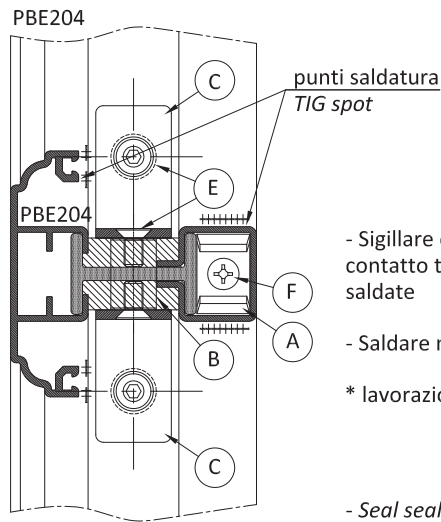
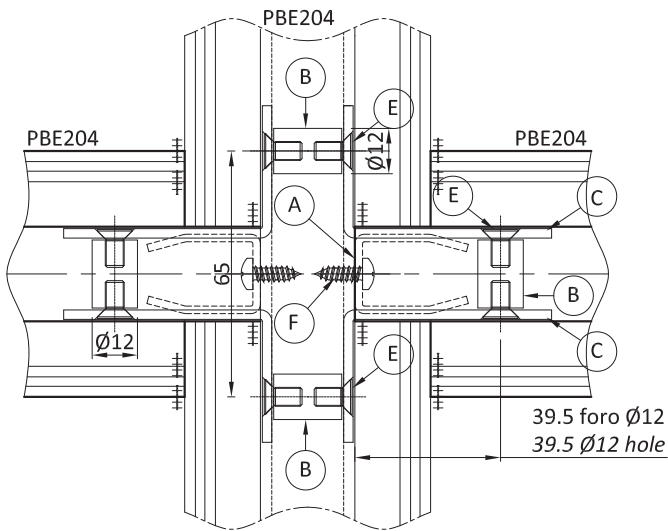

- Sigillare con silicone tutte le superfici di contatto tra i profili che non vengono saldate

- Saldare nelle zone indicate con -----

\* lavorazione eseguibile con fresa ATE004

- Seal sealant or silicone) all the contact surfaces between the profiles that are not welded surfaces

- weld in the zones indicated with -----

\* working can be done with milling machine ATE004

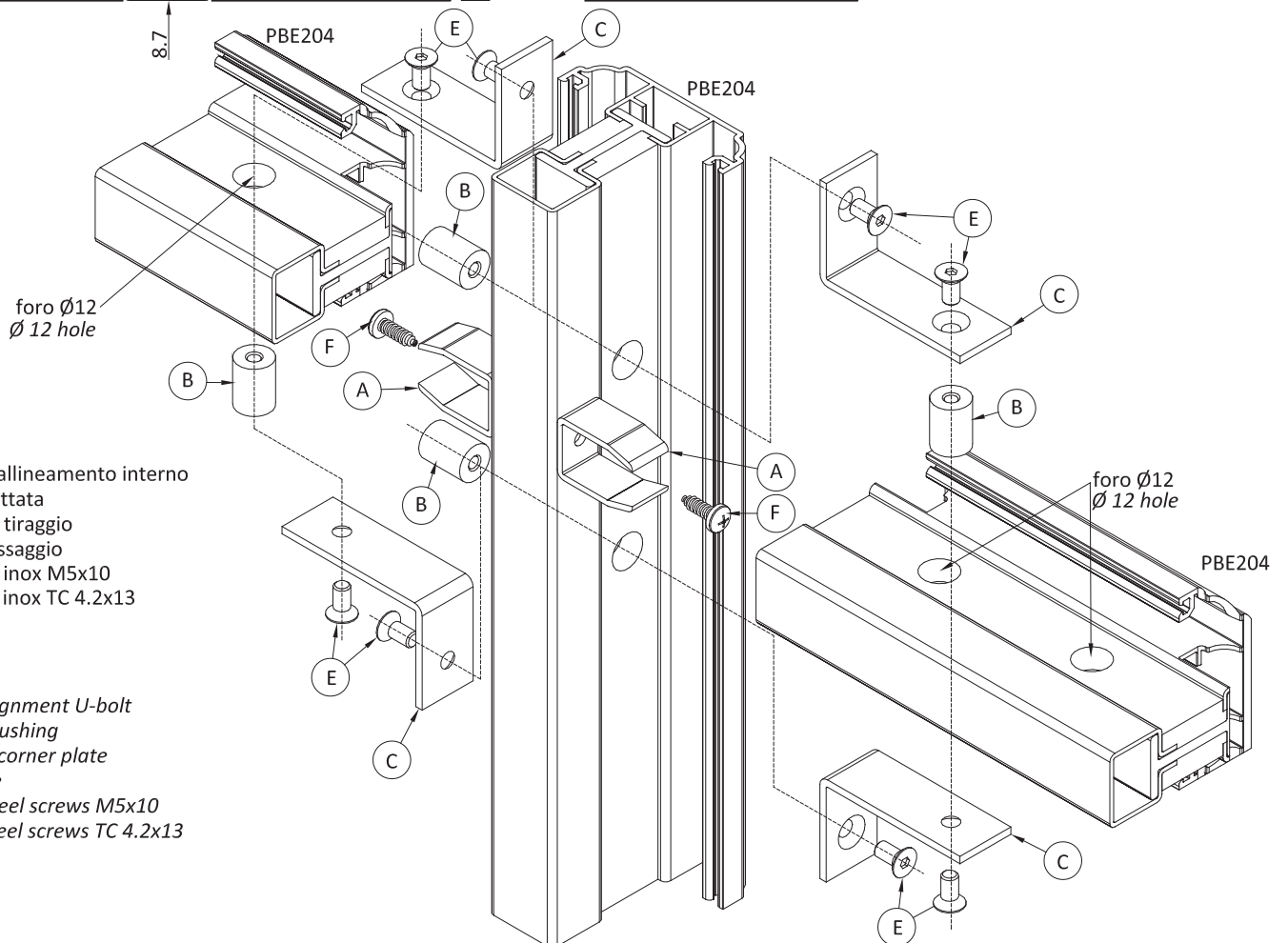
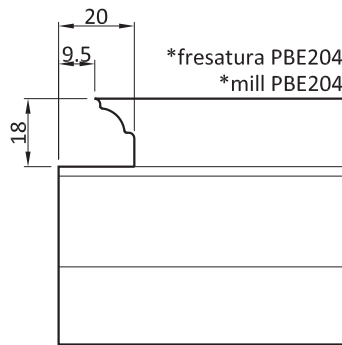
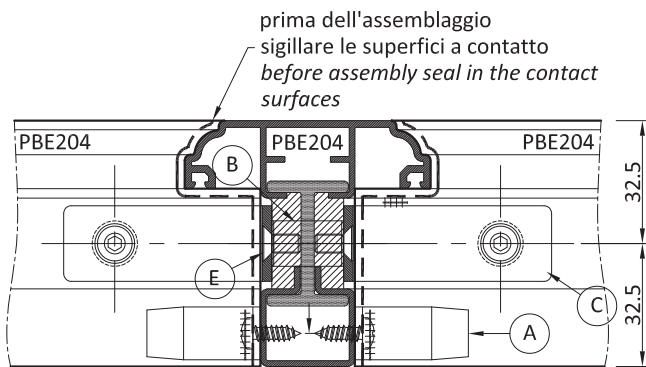

- A cavallotto allineamento interno
- B bussola filettata
- C squadretta tiraggio
- D piastrina fissaggio
- E vite acciaio inox M5x10
- F vite acciaio inox TC 4.2x13

- A internal alignment U-bolt
- B threaded bushing
- C tightening corner plate
- D fixing plate
- E stainless steel screws M5x10
- F stainless steel screws TC 4.2x13

- eseguire fori come da disegno.
- posizionare lo scarico acqua sigillare e fissare con la vite in dotazione TPSEI 3x6mm INOX

- *drill the holes as shown on the drawing*
- *position the water drain and secure with the supplied TPSEI 3x6mm screw*

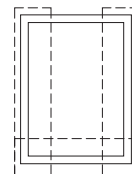

sigillare il lato inferiore per tutta la lunghezza  
le zone indicate  
*seal the bottom along its whole length in the  
zones indicated*

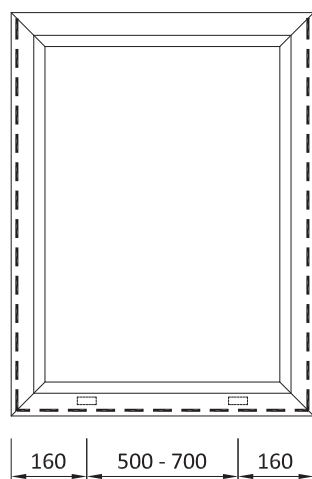
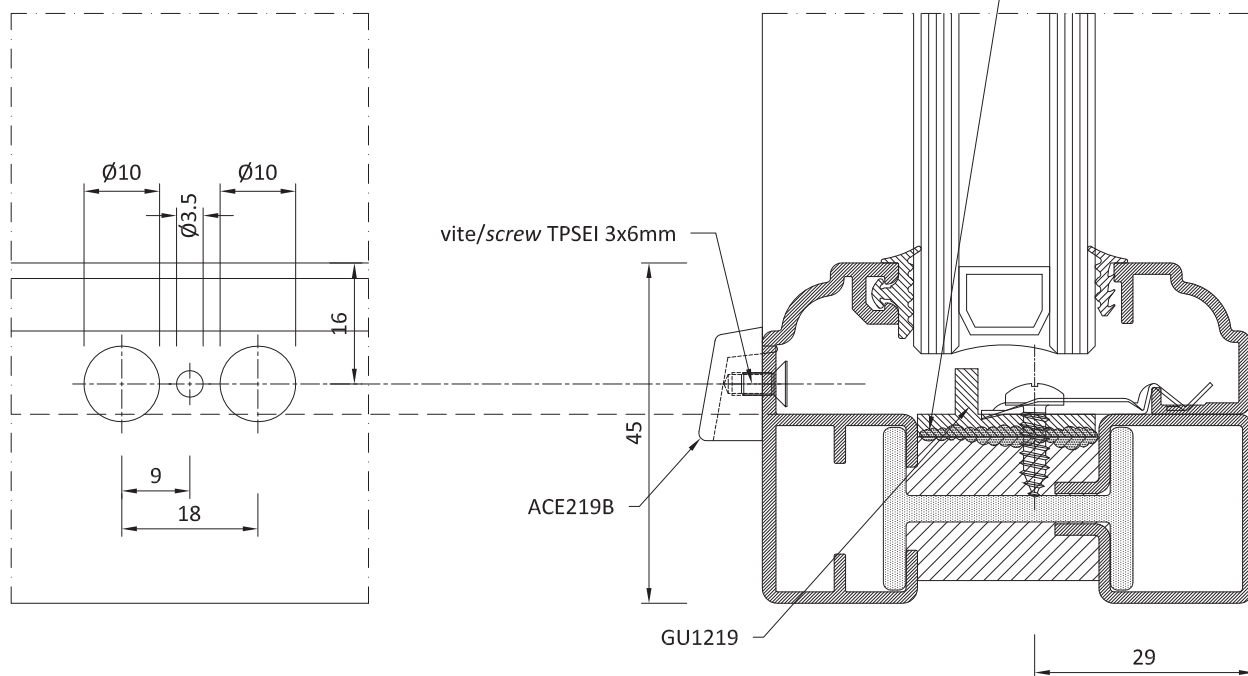

-- GU1219

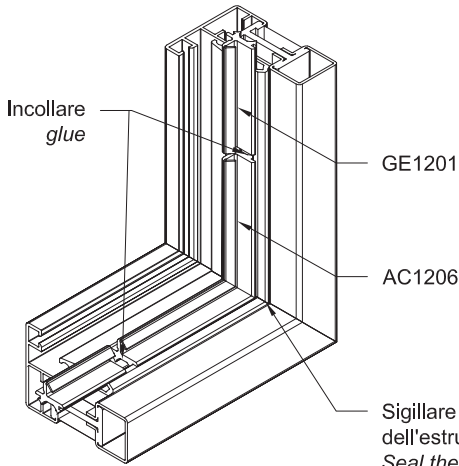

GE1201  
AC1206

Sigillare l'unione dell'estruso rigido GU1202  
Seal the union of the rigid extruded PVC GU1202

- Eseguire fori come da disegno.
- Posizionare lo scarico acqua sigillare e fissare con la vite in dotazione TPSEI 3x6mm INOX
- Posizionare il supporto della guarnizione di giunto GU1202 e sigillare per tutta la lunghezza e per 200 mm. in altezza.
- Posizionare la guarnizione di giunto GE1201 e gli angoli vulcanizzati AC1216; incollarli alla guarnizione con colla ciano-acrilica e sigillare per la larghezza e per 200 mm. in altezza tra GU1202 e guarnizione GE1201

- drill the holes as shown on the drawing
- Position the water drain and secure with the supplied TPSEI 3x6mm screw
- Position the GU1202 weather strip support and seal along its entire length and for a height of 200 mm.
- Position the GE1201 joint weather strip and the vulcanised AC1216 corners; glue them to the gasket with acrylic adhesive and seal along the entire and for a height of 200 mm. between GU1202 and GE1201

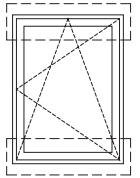

Sigillare il lato inferiore per tutta la lunghezza e 100 mm in altezza le zone indicate  
Seal the bottom edge along its whole length of 100 mm in the zones indicated

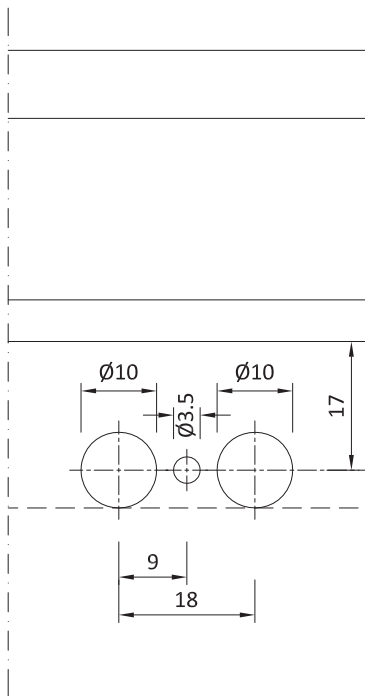

GE1203E  
vite/screw TPSEI 3x6mm  
ACE219B

GE1201 - AC1216  
GU1202

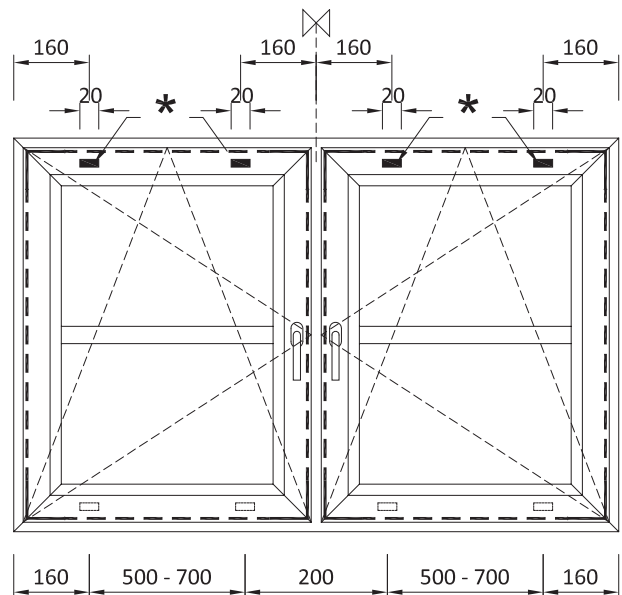
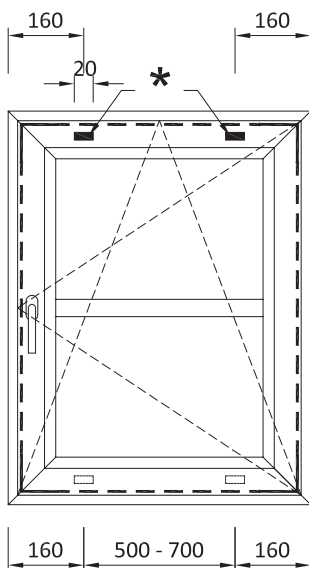
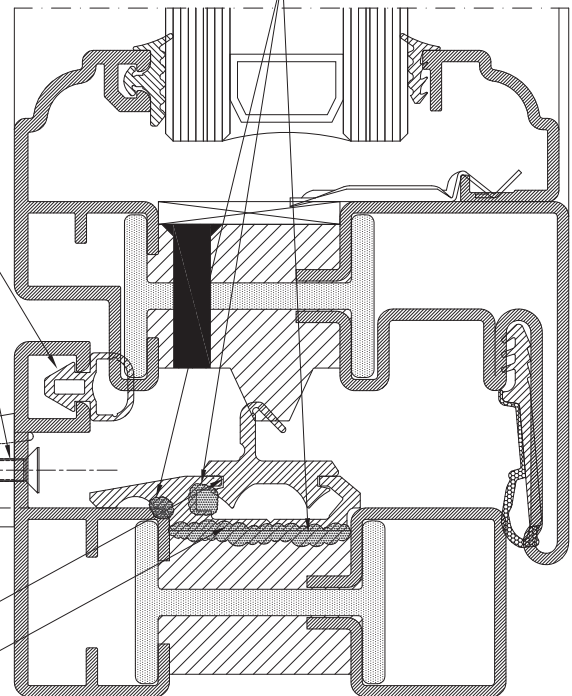

┌ AC1216  
- - GE1201

\* Tagliare la guarnizione GE1203E per 20mm.  
Cut the weather strip GE1203E to 20mm.

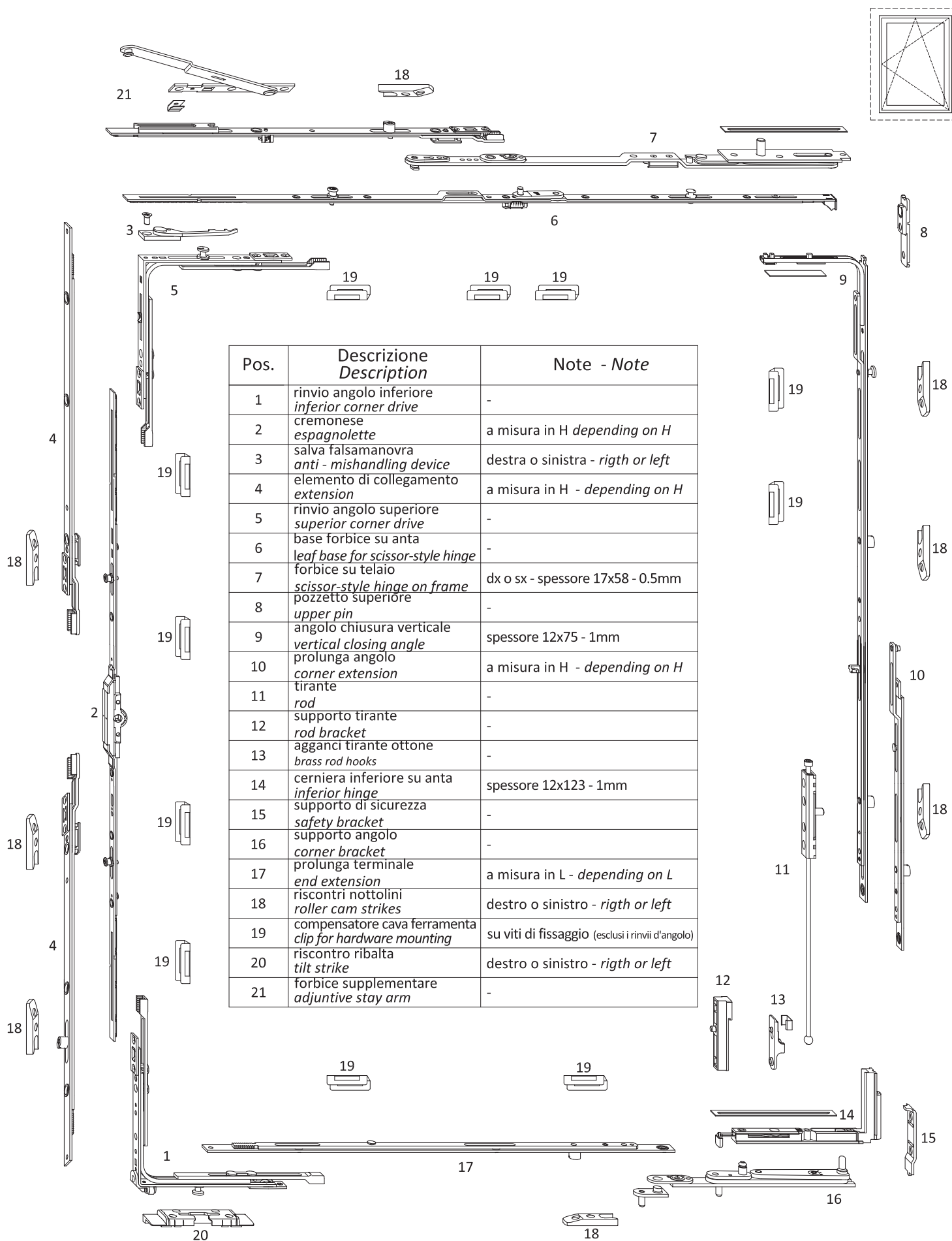

Pos.	Descrizione Description	Note - Note
1	rinvio angolo inferiore <i>inferior corner drive</i>	-
2	cremonese <i>espagnolette</i>	a misura in H <i>depending on H</i>
3	salva falsamanovra <i>anti - mishandling device</i>	destra o sinistra - <i>right or left</i>
4	elemento di collegamento <i>extension</i>	a misura in H - <i>depending on H</i>
5	rinvio angolo superiore <i>superior corner drive</i>	-
6	base forbice su anta <i>leaf base for scissor-style hinge</i>	-
7	forbice su telaio <i>scissor-style hinge on frame</i>	dx o sx - spessore 17x58 - 0.5mm
8	pozzetto superiore <i>upper pin</i>	-
9	angolo chiusura verticale <i>vertical closing angle</i>	spessore 12x75 - 1mm
10	prolunga angolo <i>corner extension</i>	a misura in H - <i>depending on H</i>
11	tirante <i>rod</i>	-
12	supporto tirante <i>rod bracket</i>	-
13	agganci tirante ottone <i>brass rod hooks</i>	-
14	cerniera inferiore su anta <i>inferior hinge</i>	spessore 12x123 - 1mm
15	supporto di sicurezza <i>safety bracket</i>	-
16	supporto angolo <i>corner bracket</i>	-
17	prolunga terminale <i>end extension</i>	a misura in L - <i>depending on L</i>
18	riscontri nottolini <i>roller cam strikes</i>	destra o sinistra - <i>right or left</i>
19	compensatore cava ferramenta <i>clip for hardware mounting</i>	su viti di fissaggio (esclusi i rinvii d'angolo)
20	riscontro ribalta <i>tilt strike</i>	destra o sinistra - <i>right or left</i>
21	forbice supplementare <i>adjunctive stay arm</i>	-

limiti dimensionali anta ribalta  
*dimensional limits for tilt and turn windows*

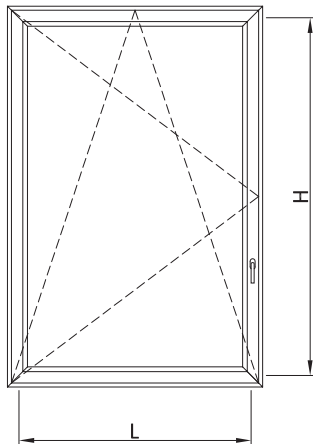
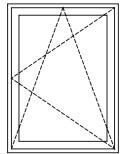

limiti dimensionali anta - <i>dimensional limits for windows leaf</i>			
	1 anta	2 ante	
<i>finestre windows</i>	350<L<1500	700<L<2400	L < H 100 kg (cern a scomparsa) (concealed hinges)
<i>porte finestre windows</i>	350<L<1260	700<L<2400	L < 2/3 H 100 kg (cern a scomparsa) (concealed hinges)

riferimento misure (cava ferramenta)  
*measure reference (hardare reference)*

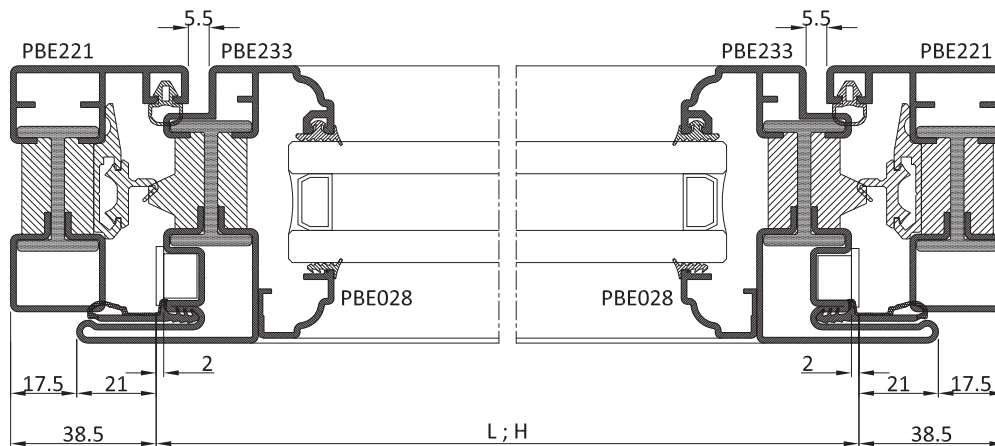

L \ H	601 800	801 1000	1001 1200	1201 1400	1401 1600	1601 1800	1801 2000	2001 2230	2231 2460
451 - 550	A9	B9	C9	D9	E9	F9	G9	H9	I9
551 - 680	A0	B0	C0	D0	E0	F0	G0	H0	I0
681 - 850	A1	B1	C1	D1	E1	F1	G1	H1	I1
851 - 1050		B2	C2	D2	E2	F2	G2	H2	I2
1051 - 1250			C3	D3	E3	F3	G3	H3	I3
1251 - 1450				D4	E4	F4	G4	H4	I4



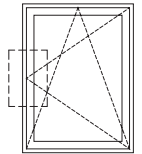

altezza maniglia cremonese <i>cremone bolt handle height</i>		
	H cava ferramenta <i>H hardware slot</i>	H maniglia <i>H handle</i>
finestre <i>windows</i>	431 < H > 489	190
	490 < H > 600	variabile da 245 a 300 <i>variable from 245 to 300</i>
	601 < H > 800	variabile da 330 a 550 <i>variable from 330 to 550</i>
	801 < H > 1000	variabile da 330 a 550 <i>variable from 330 to 550</i>
	1001 < H > 1200	variabile da 330 a 550 <i>variable from 330 to 550</i>
	1201 < H > 1400	490
	1401 < H > 1600	490
porte-finestre <i>french windows</i>	1601 < H > 1800	490
	1801 < H > 2000	1090
	2001 < H > 2200	1090
	2201 < H > 2460	1090

altezza cremonese standard  
*standard cremone bolt height*

N.B. lavorazioni e dimensioni valide anche per AC1291-2  
*note: processing and dimensions valid also for ac1291-2*

Fori per inserimento quadro comando e fissaggio maniglia  
*Holes for fitting the control panel and securing the handle*

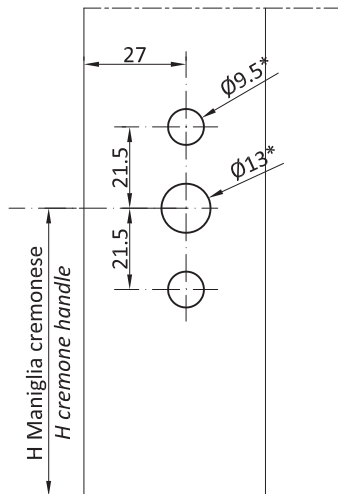

\*verificare Ø fori con sistema DK scelto  
*\*check holes ø with chosen DK system*

N.B. lavorazione valida per AC5056

*note: processing valid for AC5056*

Asola per inserimento meccanismo cremonese  
*Slot for espagnolette mechanism insertion*

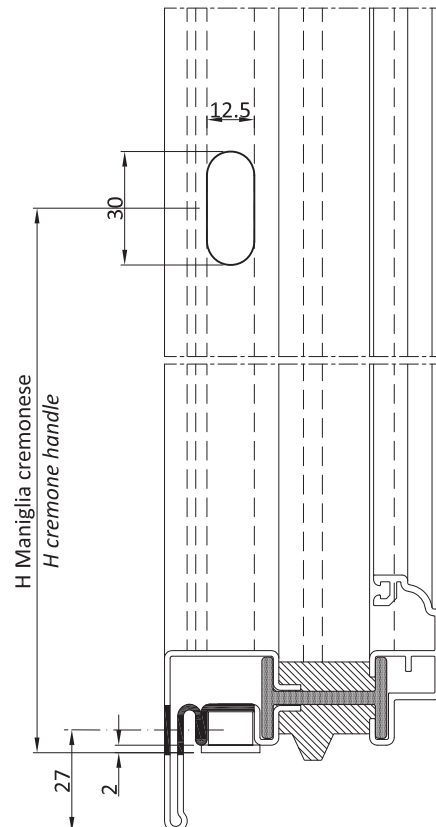



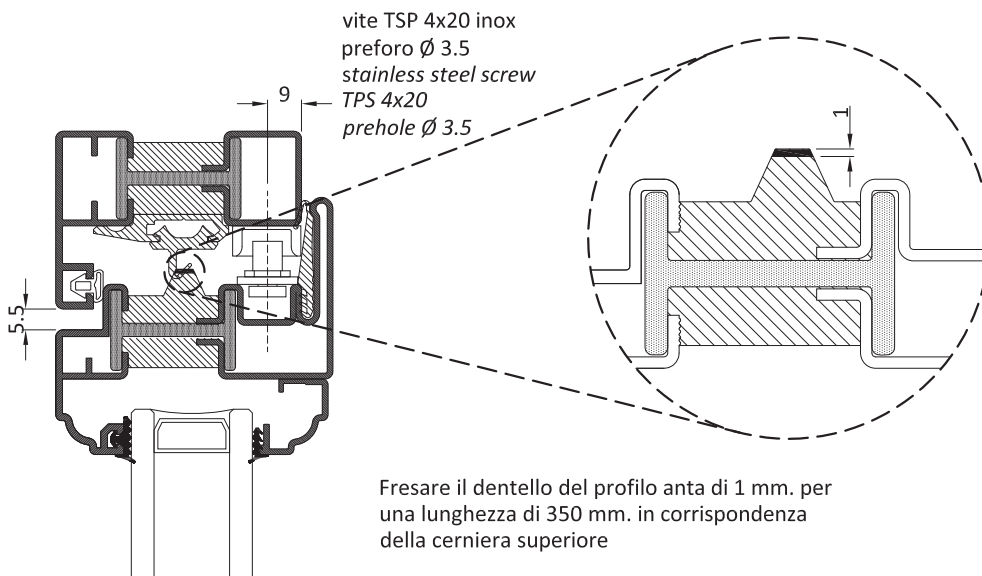

vite TSP 4x20 inox  
preforo Ø 3.5  
stainless steel screw  
TPS 4x20  
prehole Ø 3.5

Fresare il dentello del profilo anta di 1 mm. per una lunghezza di 350 mm. in corrispondenza della cerniera superiore

*Mill the tooth of the 1 mm leaf profile for a length of 350 mm corresponding to the top hinge*

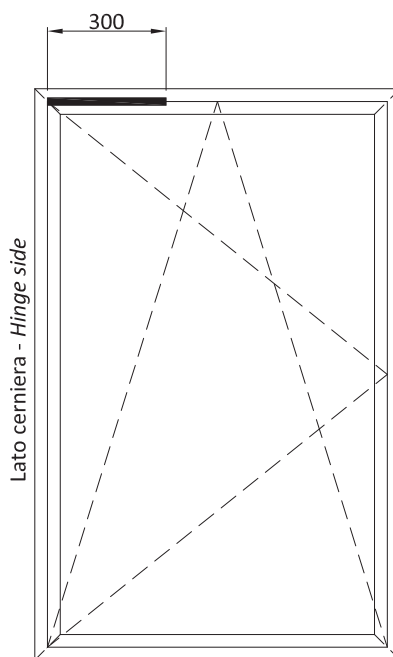
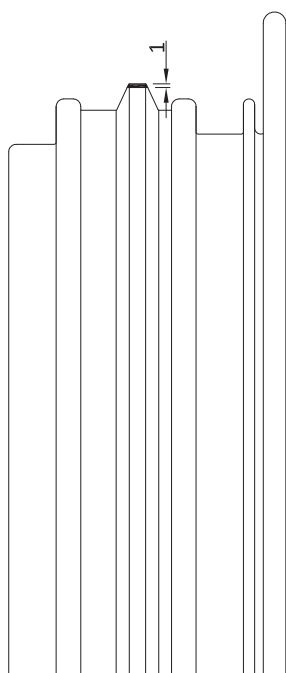
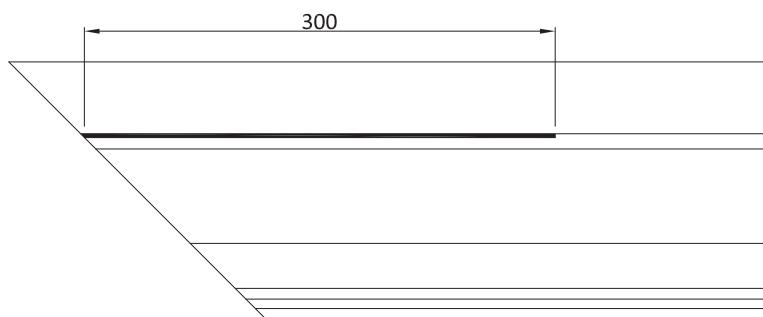
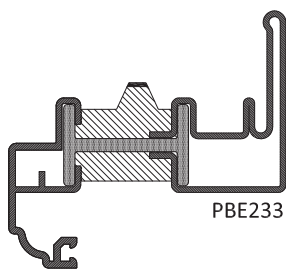

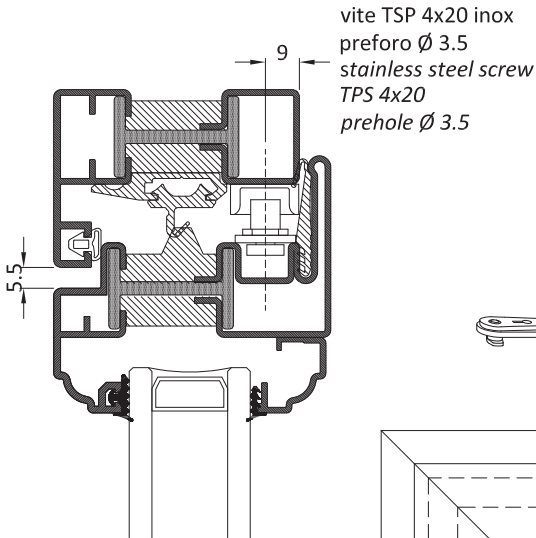

vite TSP 4x20 inox  
preforo  $\varnothing$  3.5  
stainless steel screw  
TPS 4x20  
prehole  $\varnothing$  3.5

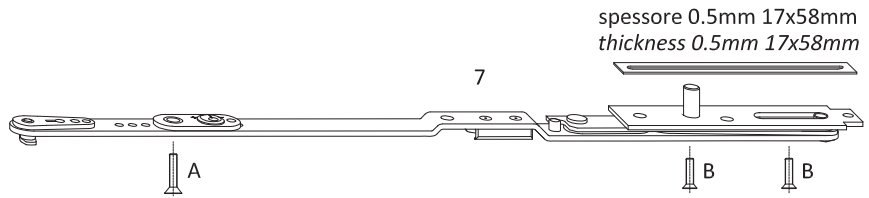
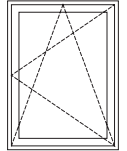

spessore 0.5mm 17x58mm  
thickness 0.5mm 17x58mm

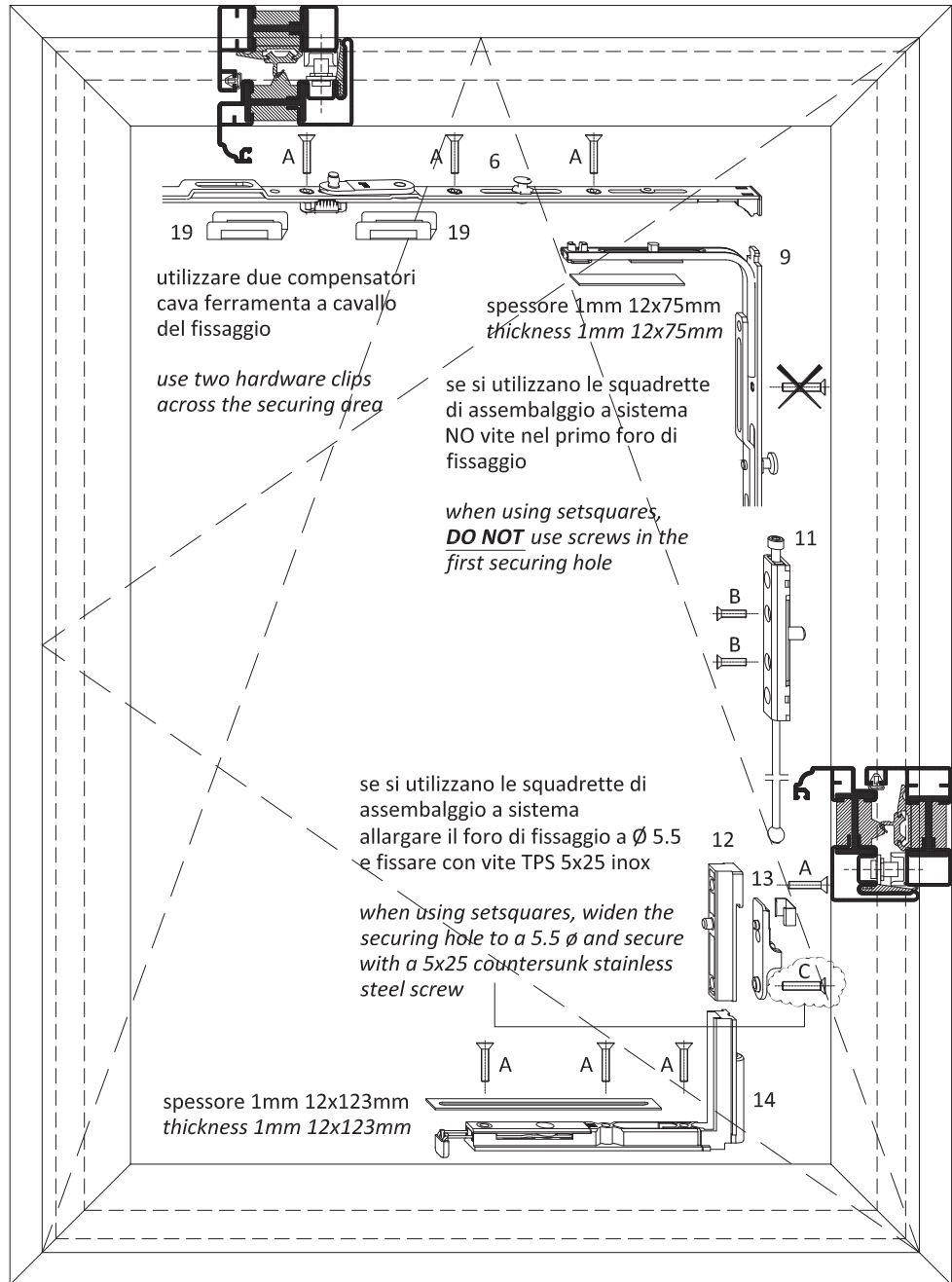

- A vite trilobata TPS 4x20 inox  
countersunk trilobe 4x16 stainless  
steel screw
- B vite trilobata TPS 4x16 inox testa  
ribassata  
countersunk trilobe 4x16 stainless  
steel screw with reduced head
- C vite TPS 5x25 inox  
countersunk 5x25 stainless steel  
screw

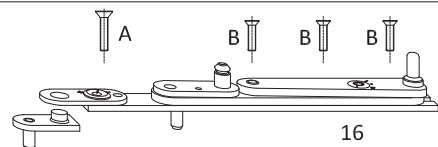

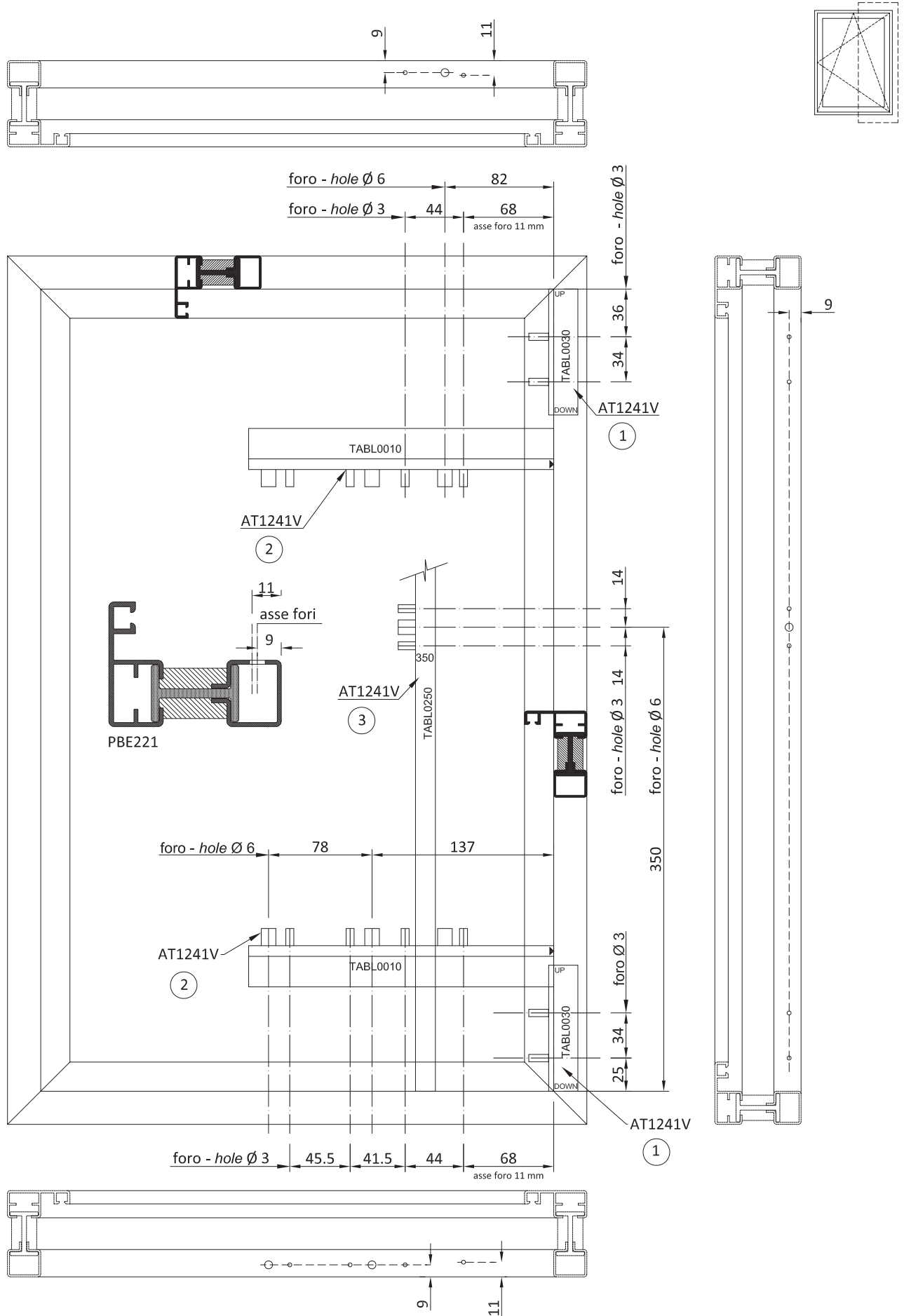

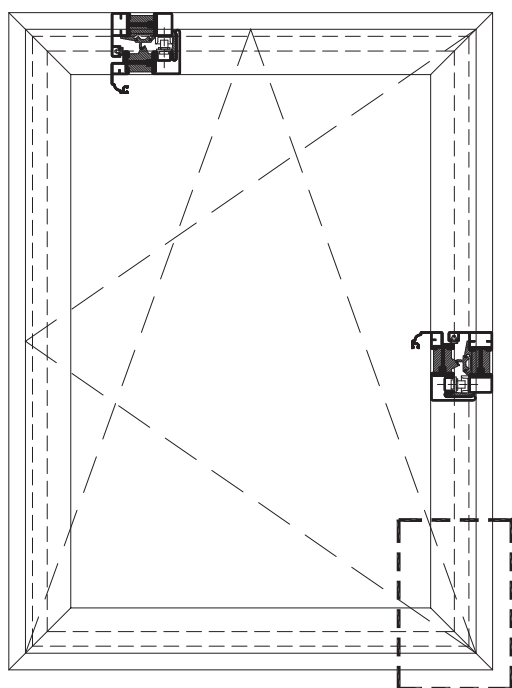
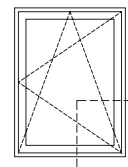

appoggiare la dima alla cerniera inferiore per i fori di fissaggio del supporto tirante (12)

*lay the drill jig on the lower hinge to drill the holes for the supporting rod (12)*

ATTENZIONE alla lavorazione specifica se si utilizzano le squadrette di assiemaggio

*pay ATTENTION to the specific processing procedure if set squares are used*

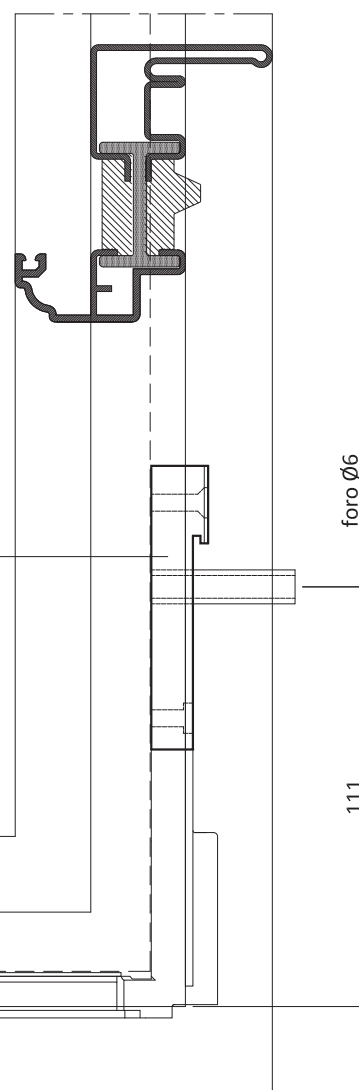

posizionare la cerniera inferiore (14) con lo spessore in dotazione

*position the lower hinge (14) with the support provided*

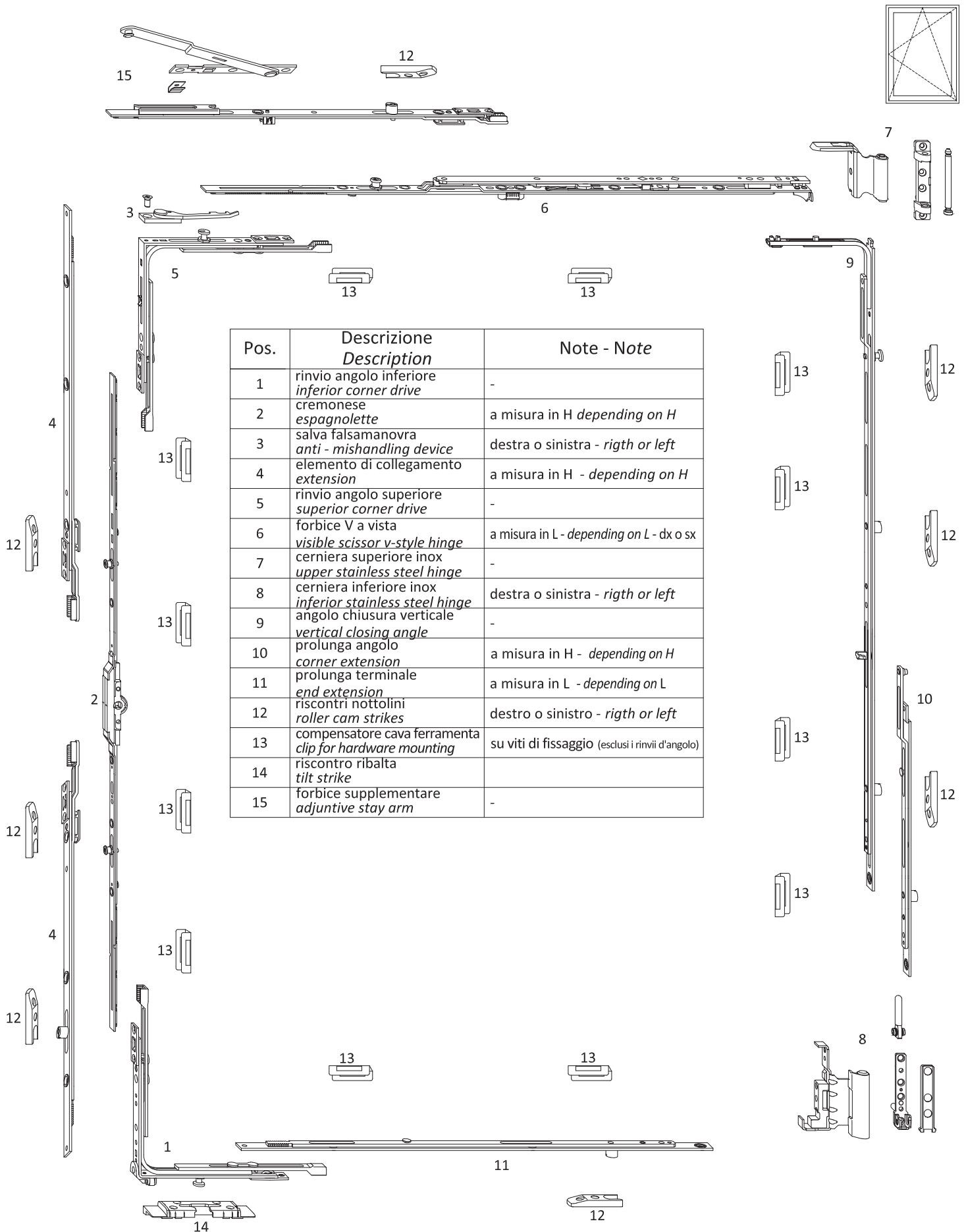

limiti dimensionali anta ribalta  
*dimensional limits for tilt and turn windows*

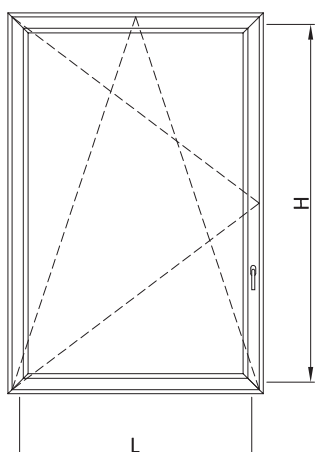
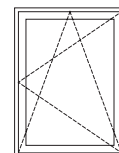

limiti dimensionali anta - <i>dimensional limits for leaf</i>			
	1 anta	2 ante	
finestre <i>windows</i>	350<L<1500	700<L<2400	L < H 130 kg (cern a vista) <i>(stainless steel hinges)</i>
porte finestre <i>windows</i>	350<L<1260	700<L<2400	L < 2/3 H 130 kg (cern a vista) <i>(stainless steel hinges)</i>

riferimento misure (cava ferramenta)  
*measure reference (hardware reference)*

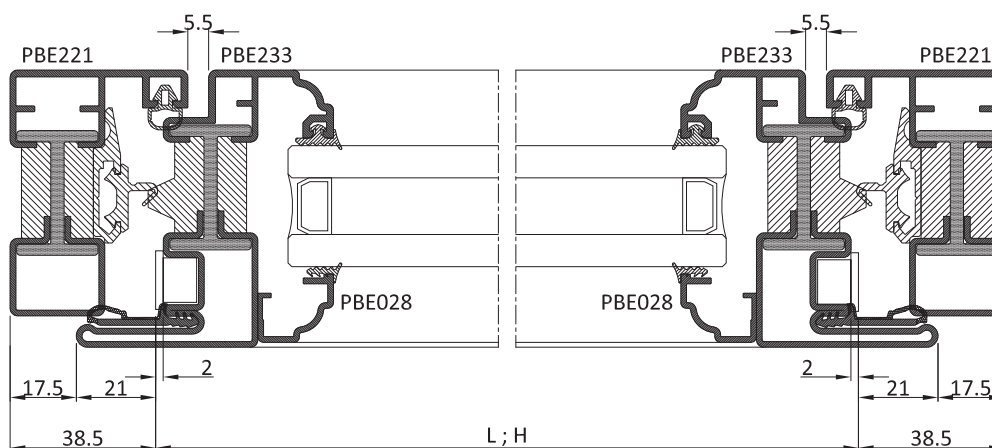

H \ L	601 800	801 1000	1001 1200	1201 1400	1401 1600	1601 1800	1801 2000	2001 2200	2201 2460
290 - 410	A9	B9	C9	D9	E9	F9	G9	H9	I9
411 - 570	A0	B0	C0	D0	E0	F0	G0	H0	I0
571 - 800	A1	B1	C1	D1	E1	F1	G1	H1	I1
801 - 1030		B2	C2	D2	E2	F2	G2	H2	I2
1031 - 1260			C3	D3	E3	F3	G3	H3	I3
1260 - 1490				D4	E4				

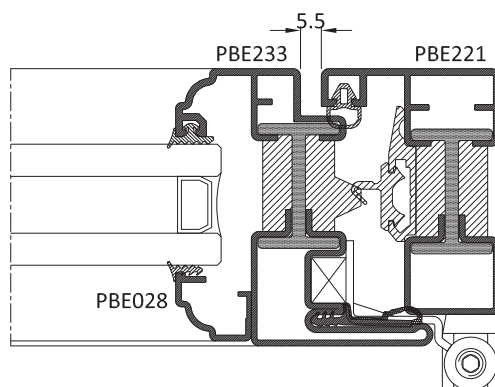
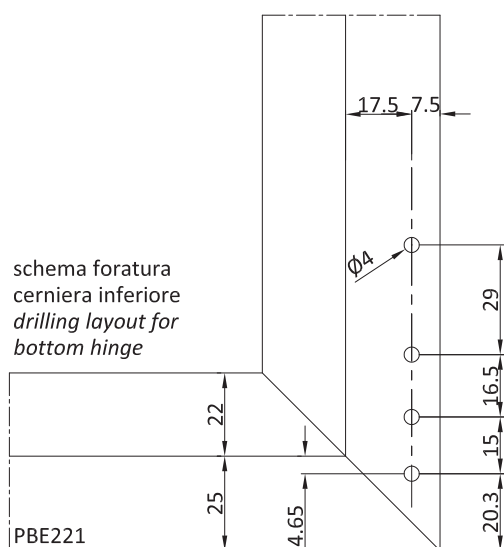
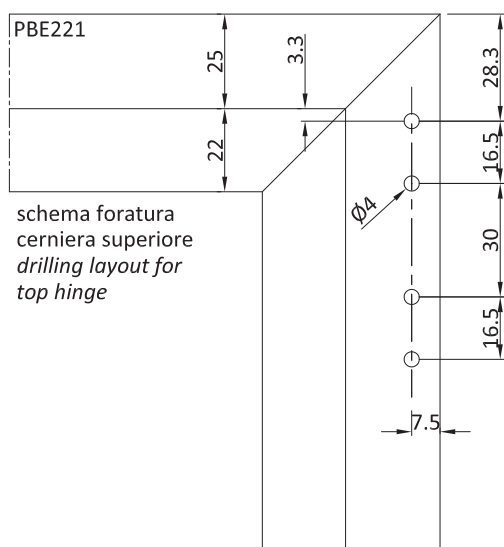
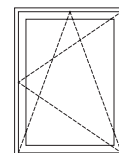

- lavorazioni effettuabili con AT1242  
- working possible with AT1242

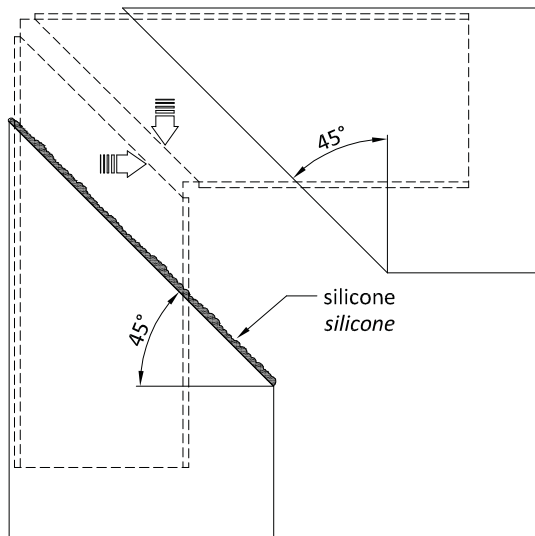

- 1) inserire la squadretta
- 2) siliconare nelle zone indicate
- 3) accostare i profili
- 4) procedere con la saldatura (vedasi pagine successive)

- 1) insert the bracket
- 2) seal in the specified areas
- 3) joint the profiles
- 4) weld (see following pages)

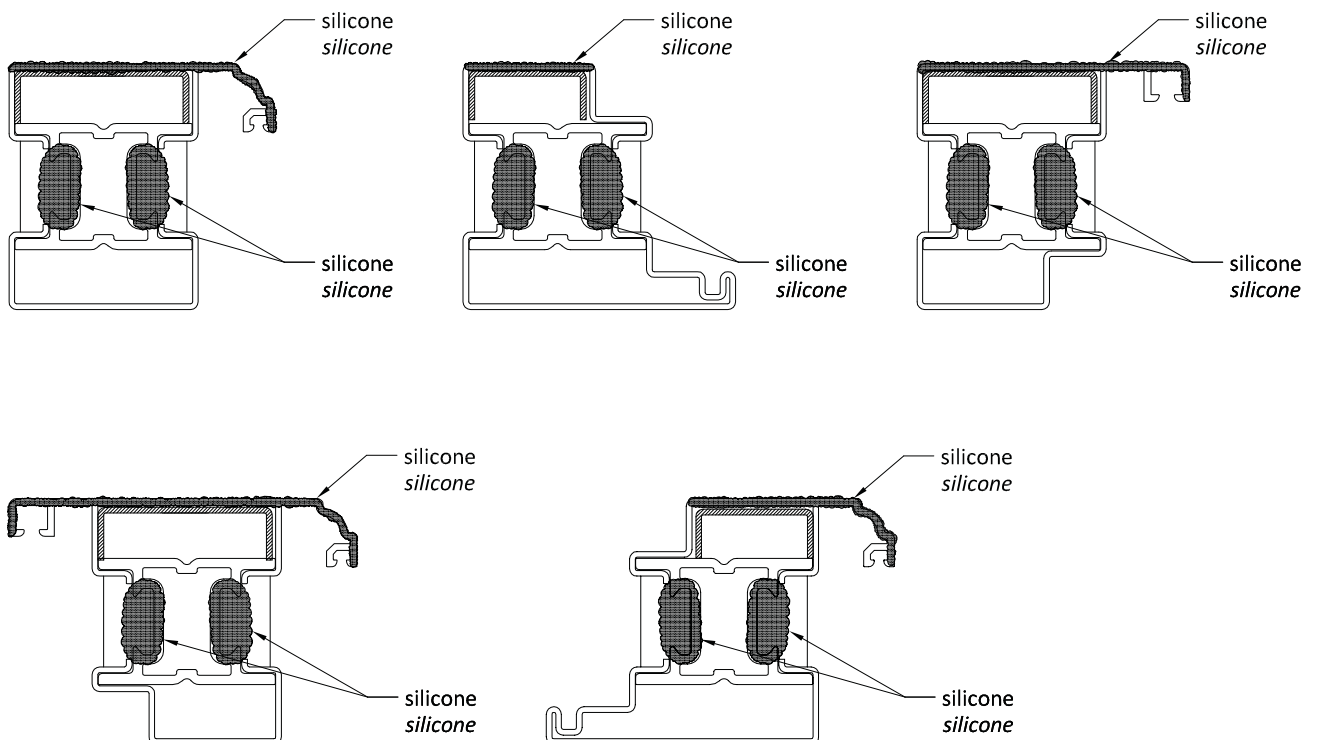



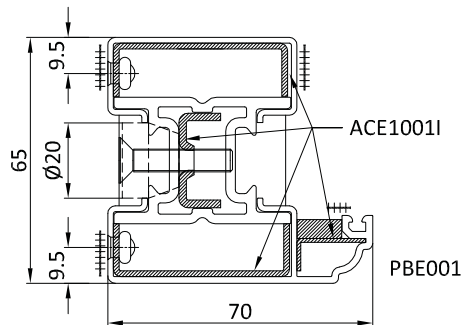
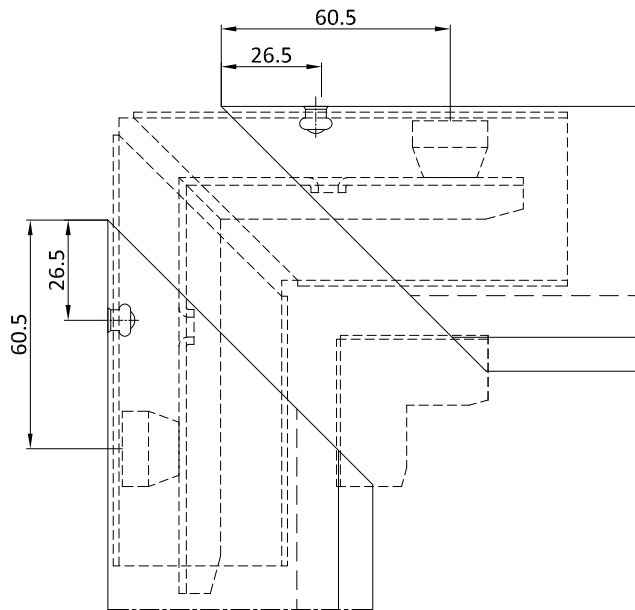

Saldare a TIG con materiale di riporto\*\* nelle zone indicate con ++++  
Sigillare tutte le superfici di contatto esterne con silicone

 Rivetti svasati Ø 4 x 10

TIG welding with filler material\*\* in the areas indicated with ++++  
Seal all the external contact surfaces with silicone

 Flaring rivets Ø 4 x 10

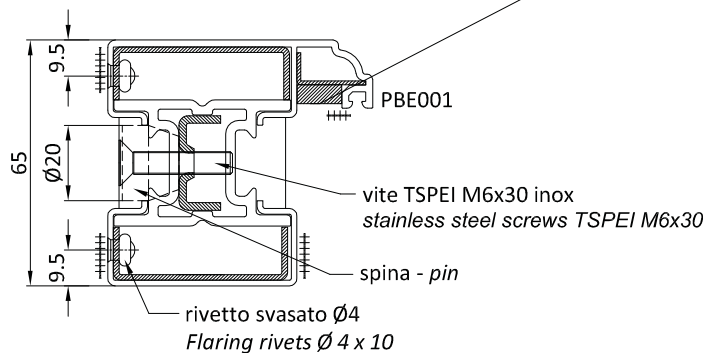
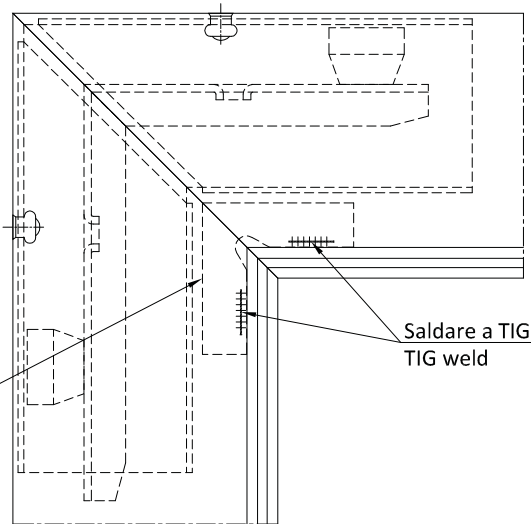
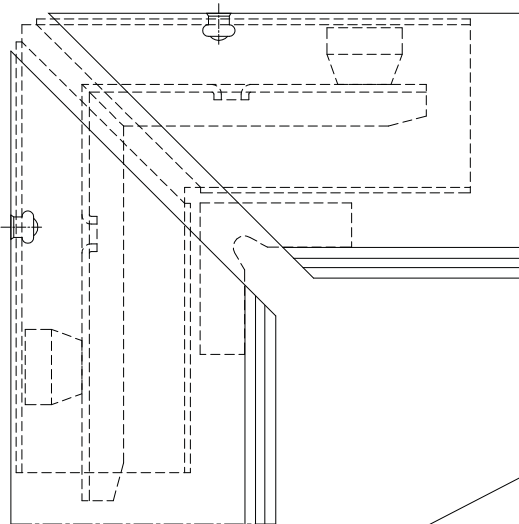
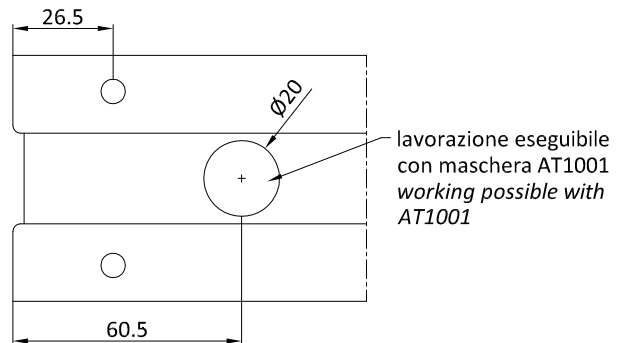

\*\* filo Ø1 mm Cu Si 3 - classificazione AWS A5.7 ER Cu Si-A  
wire Ø1 Cu Si 3 - classification AWS A5.7 ER Cu Si-A

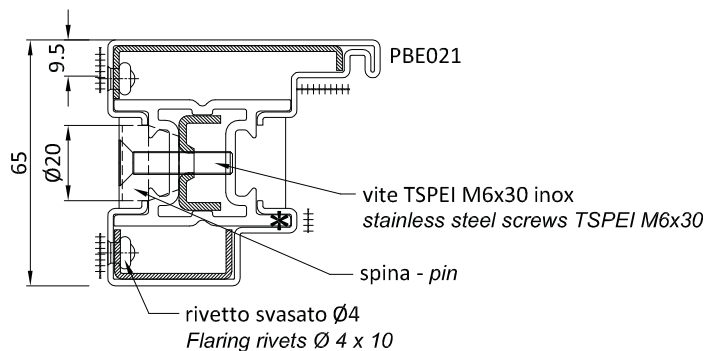
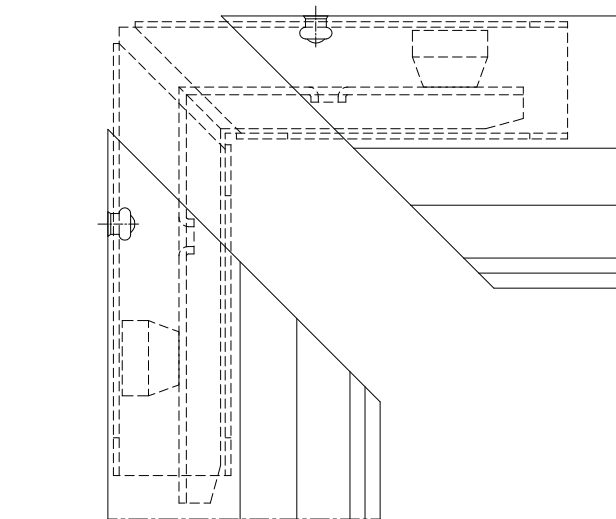
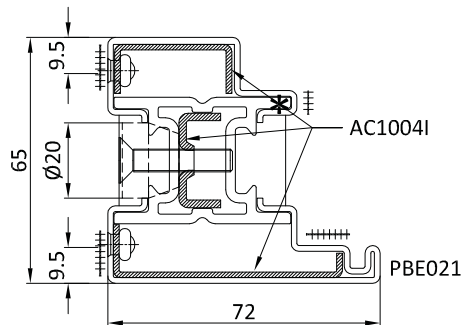
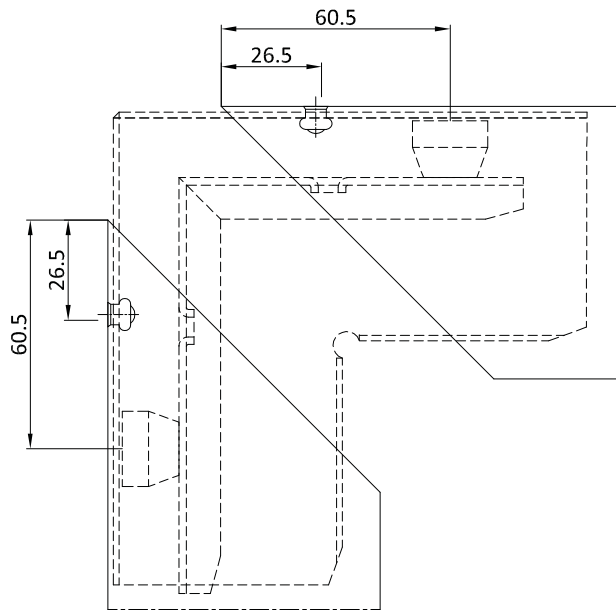

Saldare a TIG con materiale di riporto\*\* nelle zone indicate con ++++  
 Sigillare tutte le superfici di contatto esterne con silicone  
 Asportare il poliammide dagli angoli prima di eseguire le saldature  
 nelle zone indicate con \*

 Rivetti svasati Ø 4 x 10

*TIG welding with filler material\*\* in the areas indicated with ++++*  
*Seal all the external contact surfaces with silicone*  
*Before welding please remove the polyamide from corner*  
*areas specified with \**

 Flaring rivets Ø 4 x 10

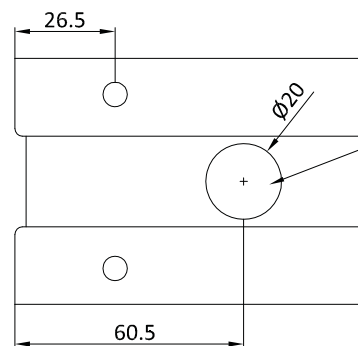

lavorazione eseguibile  
 con maschera AT1001  
 working possible with  
 AT1001

\*\* filo Ø1 mm Cu Si 3 - classificazione AWS A5.7 ER Cu Si-A  
 wire Ø1 Cu Si 3 - classification AWS A5.7 ER Cu Si-A

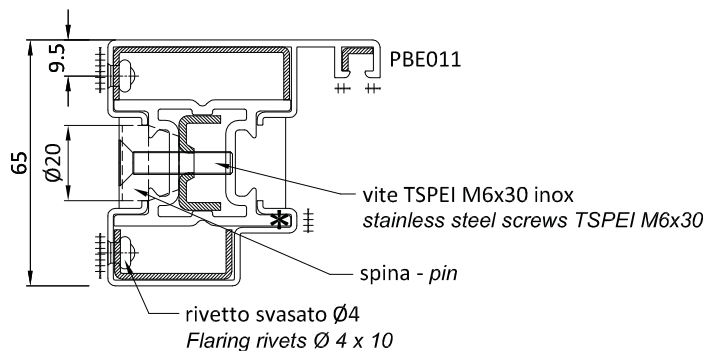
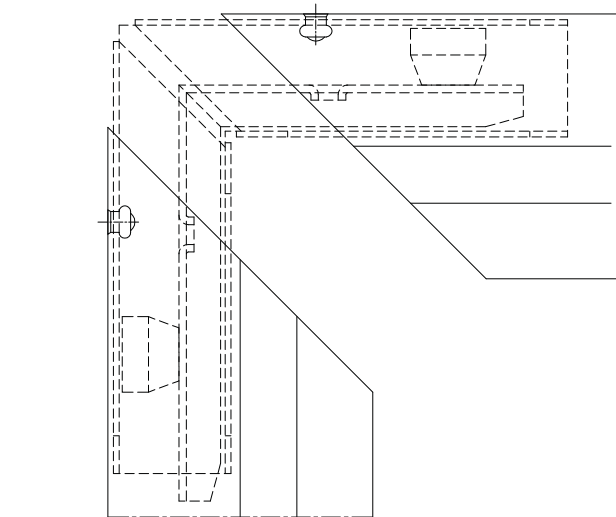
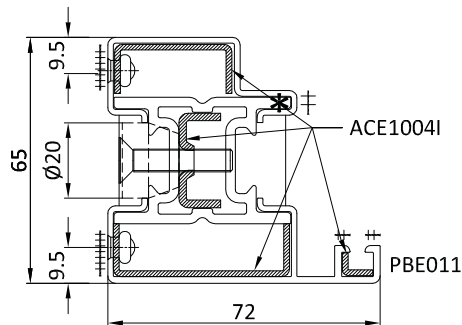
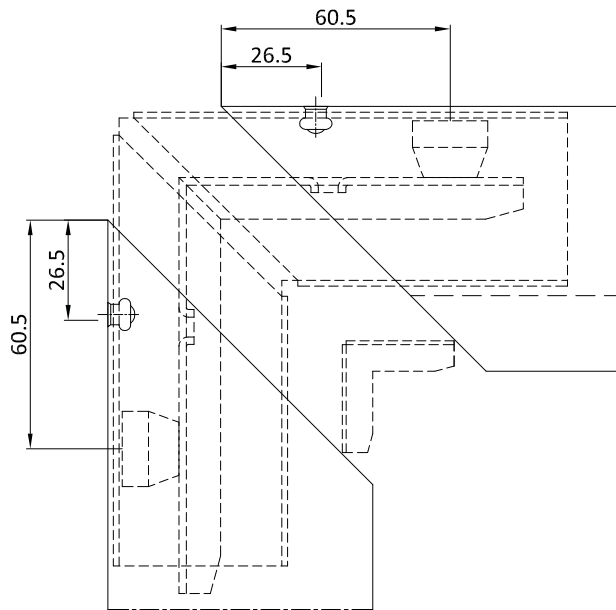

Saldare a TIG con materiale di riporto\*\* nelle zone indicate con ++++  
 Sigillare tutte le superfici di contatto esterne con silicone  
 Asportare il poliammide dagli angoli prima di eseguire le saldature  
 nelle zone indicate con \*

Rivetti svasati Ø 4 x 10

*TIG welding with filler material\*\* in the areas indicated with ++++  
 Seal all the external contact surfaces with silicone  
 Before welding please remove the polyamide from corner  
 areas specified with \**

Flaring rivets Ø 4 x 10

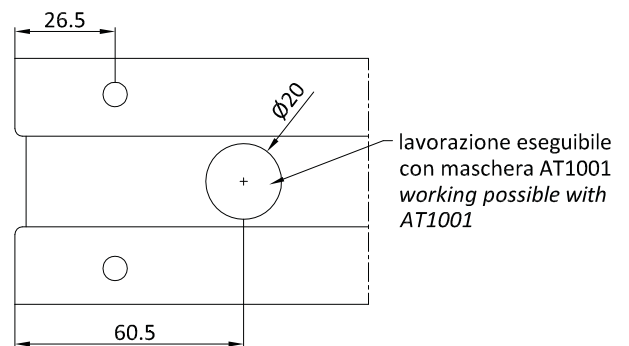

\*\* filo Ø1 mm Cu Si 3 - classificazione AWS A5.7 ER Cu Si-A  
 wire Ø1 Cu Si 3 - classification AWS A5.7 ER Cu Si-A

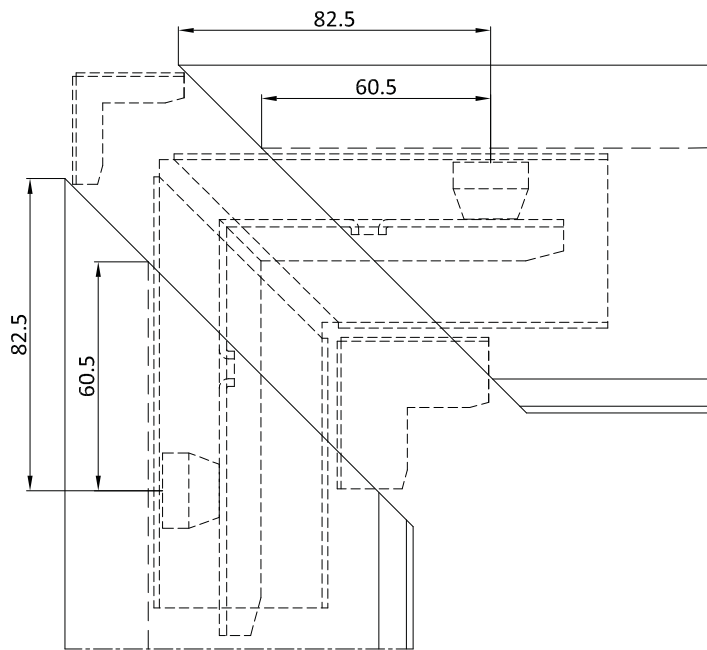

Saldare a TIG con materiale di riporto\*\* nelle zone indicate con ++++  
 Sigillare tutte le superfici di contatto esterne con silicone  
 Asportare il poliammide dagli angoli prima di eseguire le saldature  
 nelle zone indicate con \*

*TIG welding with filler material\*\* in the areas indicated with ++++  
 Seal all the external contact surfaces with silicone  
 Before welding please remove the polyamide from corner  
 areas specified with \**

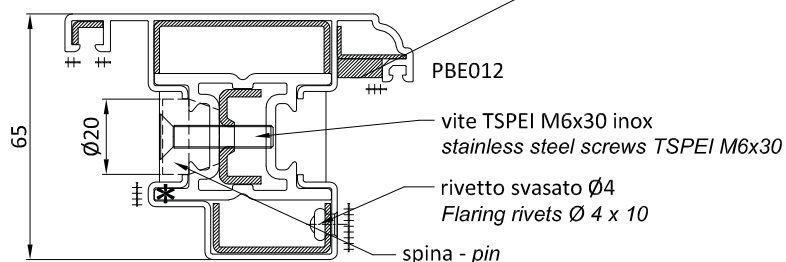
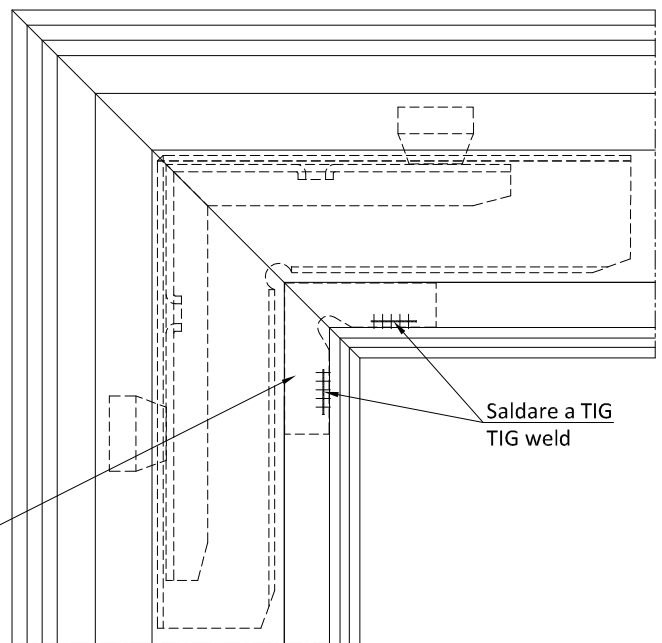
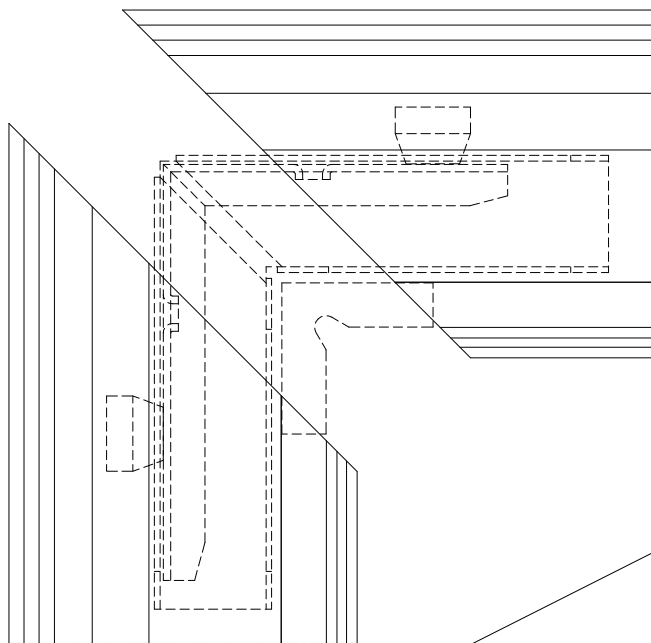
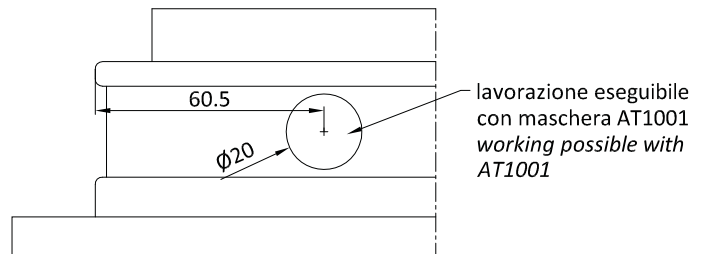
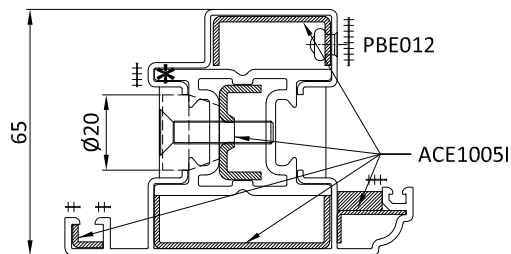

\*\* filo Ø1 mm Cu Si 3 - classificazione AWS A5.7 ER Cu Si-A  
 wire Ø1 Cu Si 3 - classification AWS A5.7 ER Cu Si-A

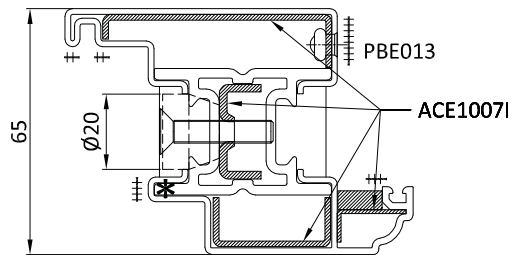
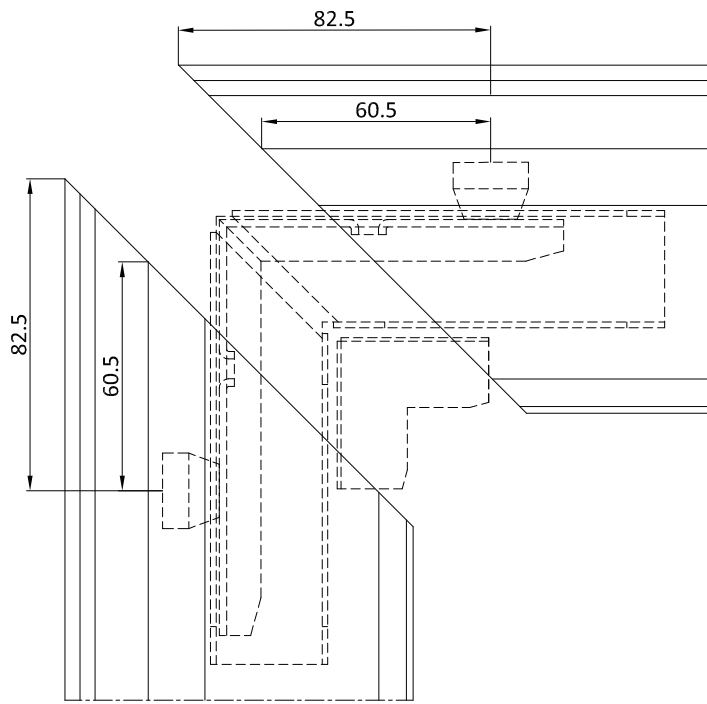

Saldare a TIG con materiale di riporto\*\* nelle zone indicate con ++++  
 Sigillare tutte le superfici di contatto esterne con silicone  
 Asportare il poliammide dagli angoli prima di eseguire le saldature  
 nelle zone indicate con \*

*TIG welding with filler material\*\* in the areas indicated with ++++  
 Seal all the external contact surfaces with silicone  
 Before welding please remove the polyamide from corner  
 areas specified with \**

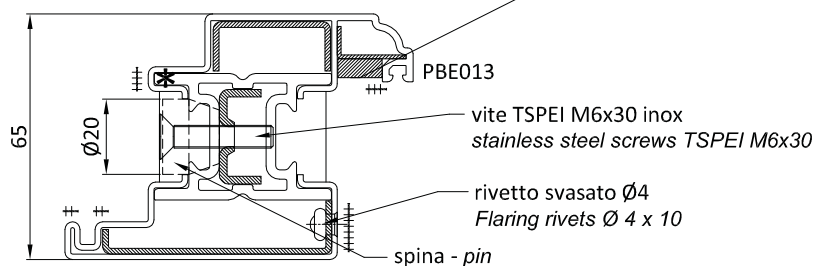
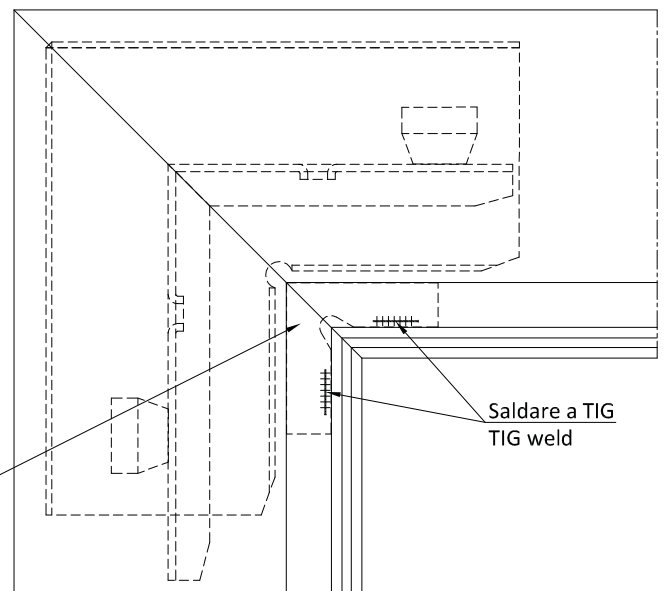
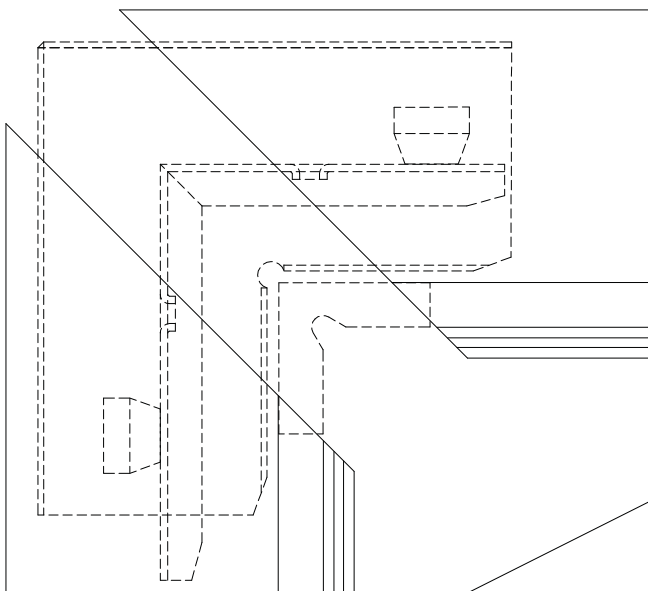
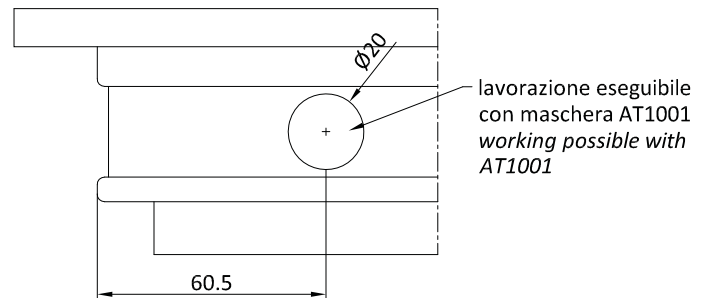

\*\* filo Ø1 mm Cu Si 3 - classificazione AWS A5.7 ER Cu Si-A  
 wire Ø1 Cu Si 3 - classification AWS A5.7 ER Cu Si-A

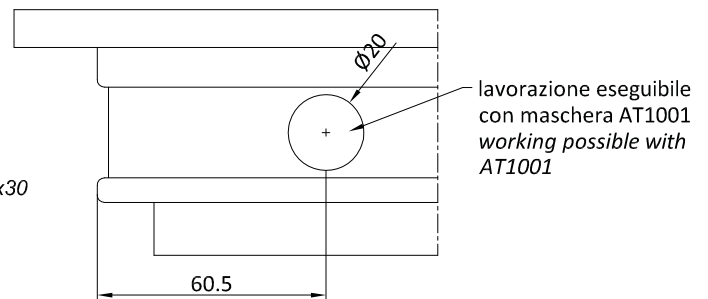
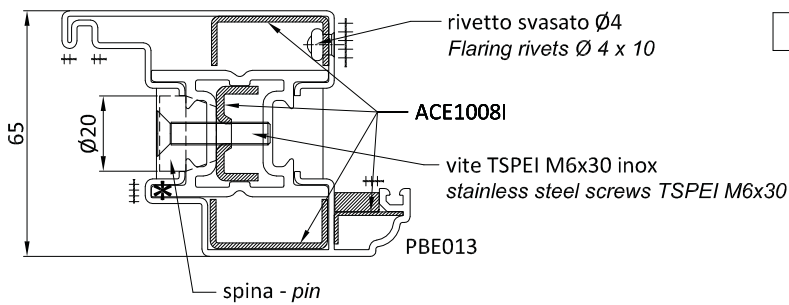
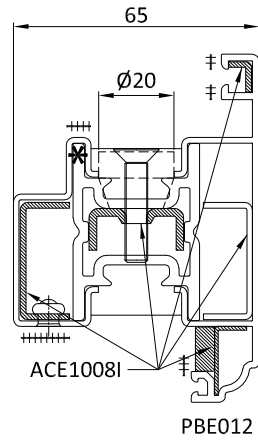
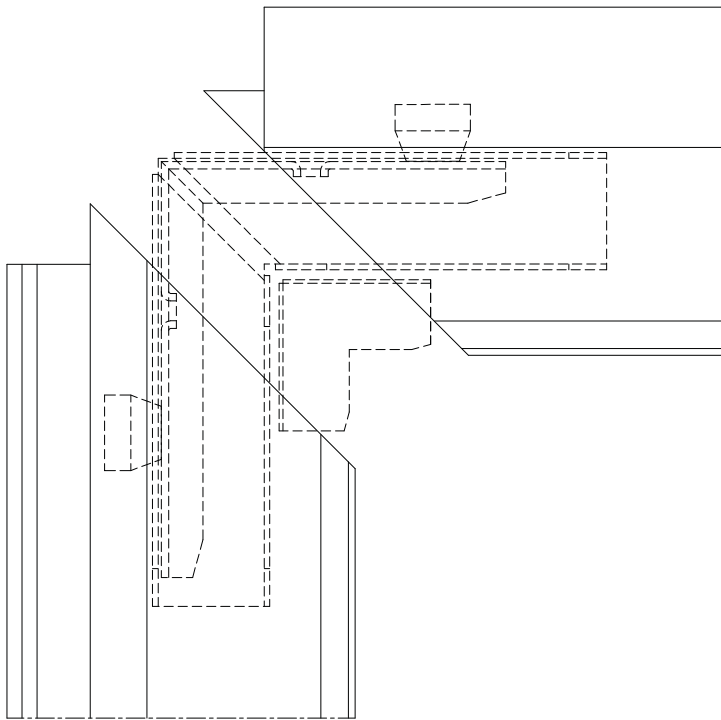

Saldare a TIG con materiale di riporto\*\* nelle zone indicate con ++++  
 Sigillare tutte le superfici di contatto esterne con silicone  
 Asportare il poliammide dagli angoli prima di eseguire le saldature  
 nelle zone indicate con \*

*TIG welding with filler material\*\* in the areas indicated with ++++*  
*Seal all the external contact surfaces with silicone*  
*Before welding please remove the polyamide from corner areas specified with \**

\*\* filo Ø1 mm Cu Si 3 - classificazione AWS A5.7 ER Cu Si-A  
 wire Ø1 Cu Si 3 - classification AWS A5.7 ER Cu Si-A

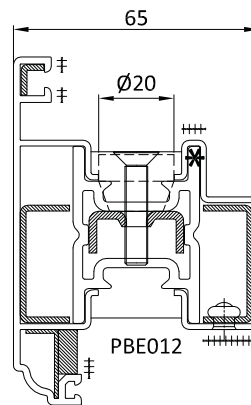
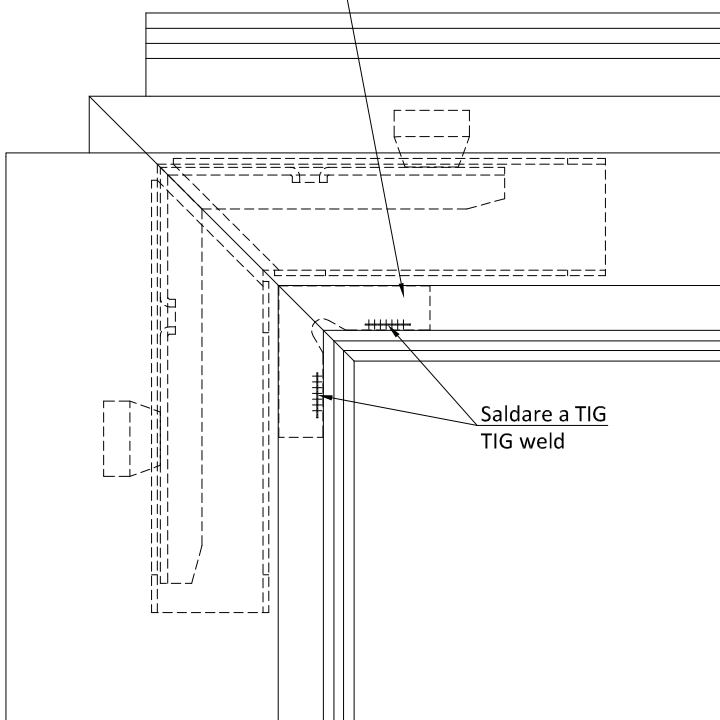
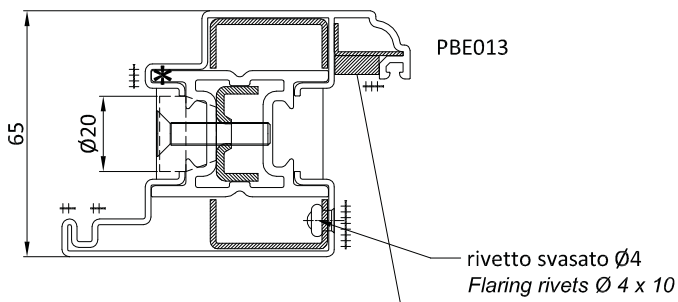
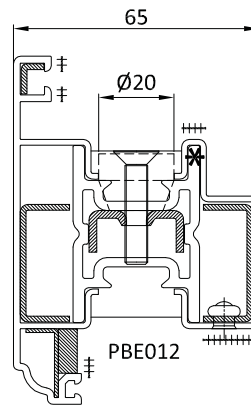
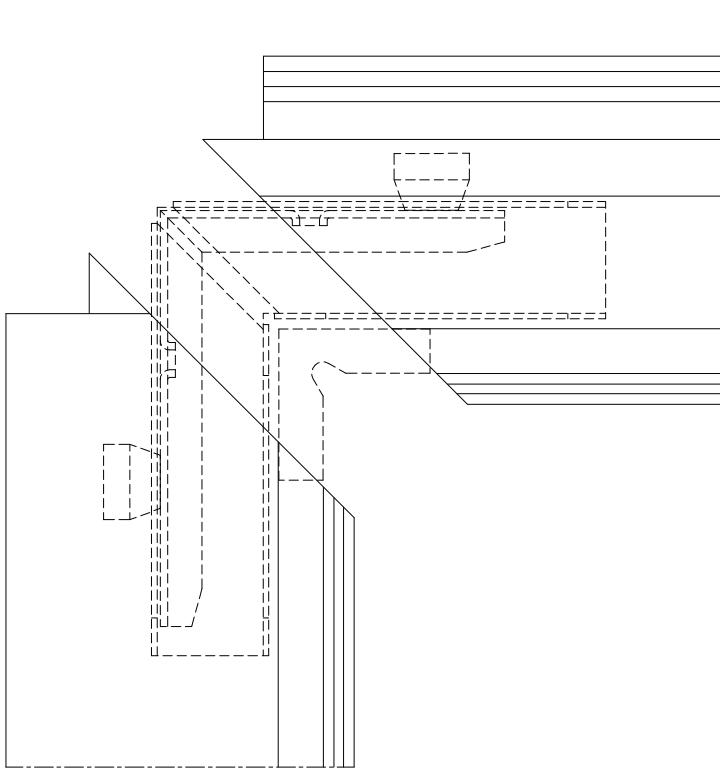

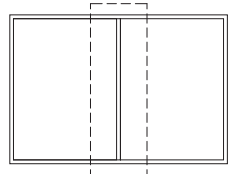
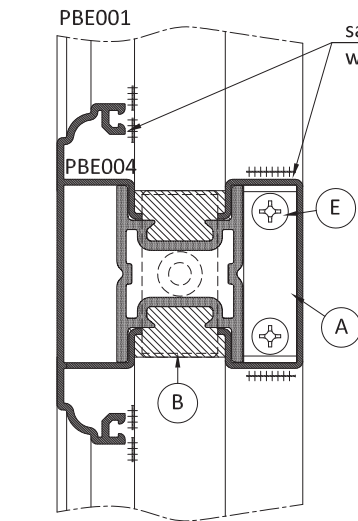
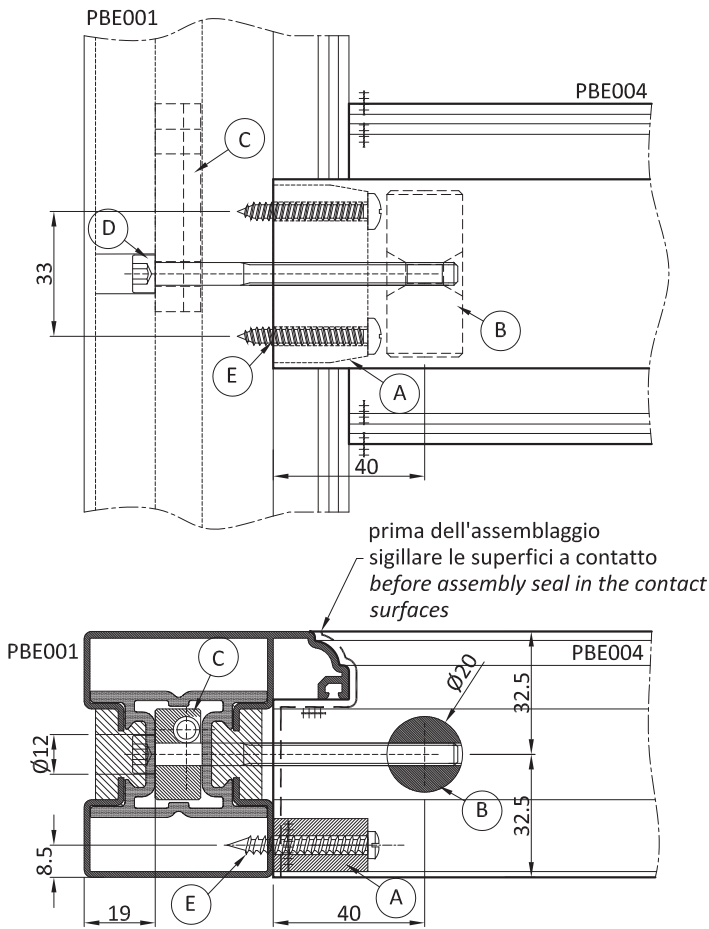

N.B. lavorazione valida per montanti e traversi anche su profilo porta PBE012 - PBE013

note: processing valid for transom and mullions also on pbe012 - pbe013 door profiles

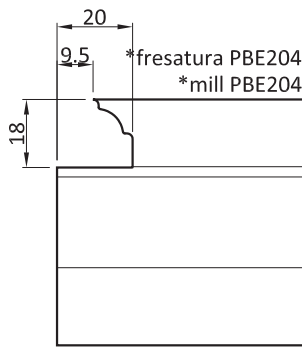

- Sigillare con silicone tutte le superfici di contatto tra i profili che non vengono saldate

- Saldare nelle zone indicate con +++++

\* lavorazione eseguibile con fresa ATE004

- Seal (with SL0019 sealant or silicone) all the contact surfaces between the profiles that are not welded surfaces

- weld in the zones indicated with +++++

\* working can be done with milling machine ATE004

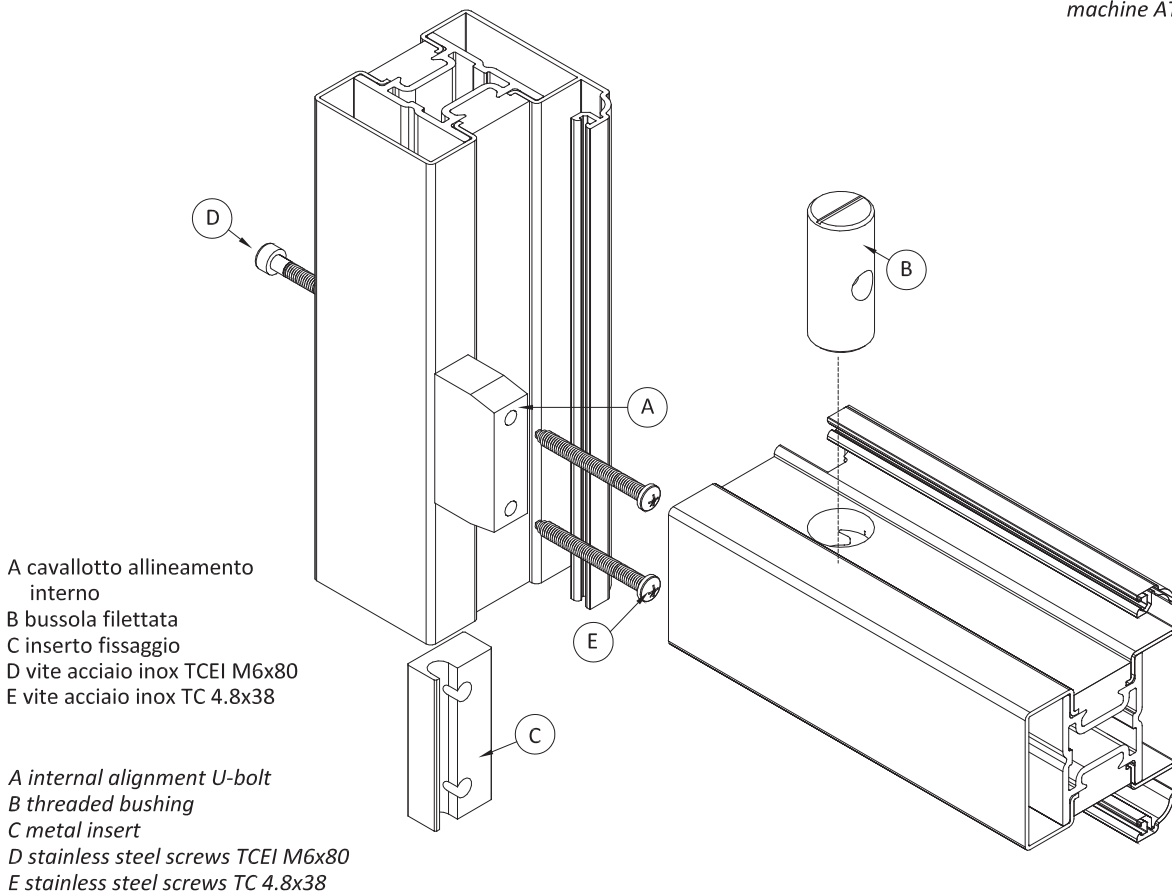



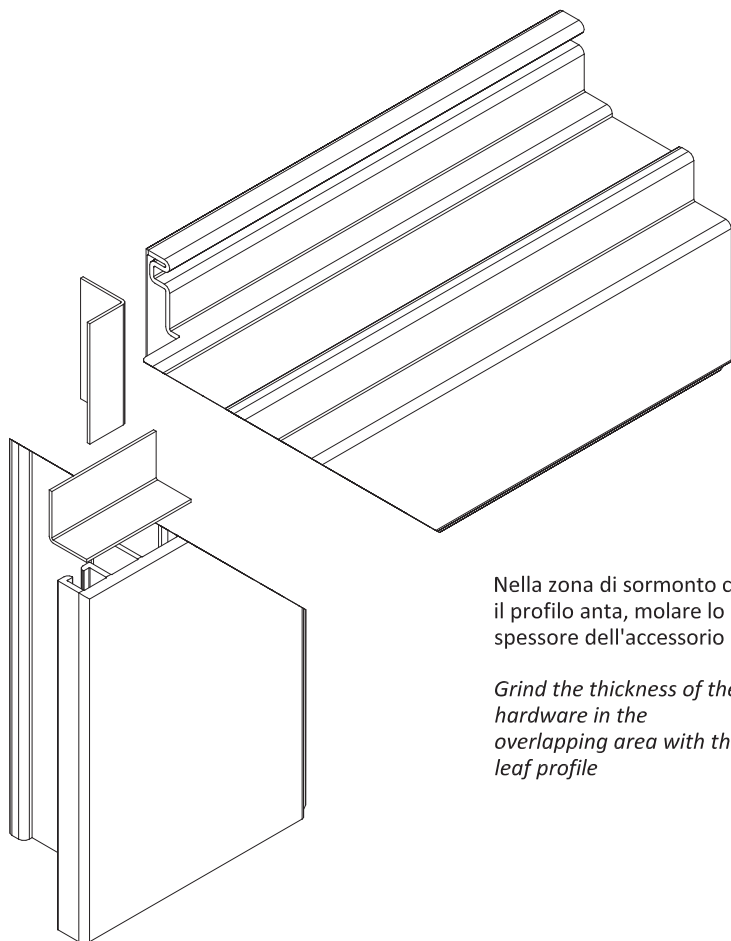
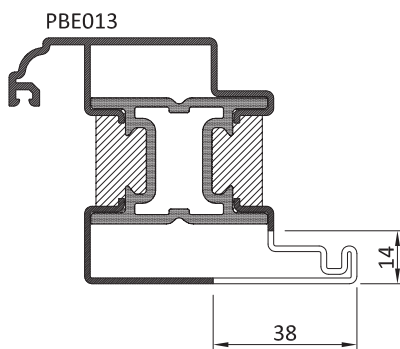
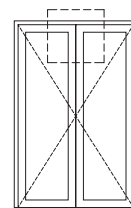
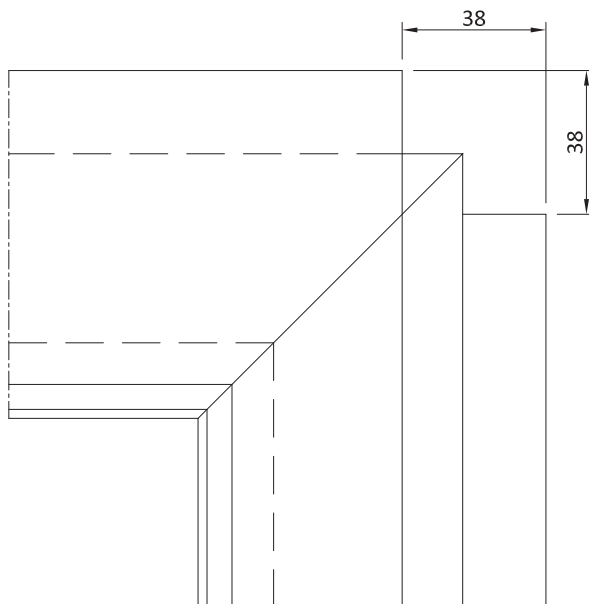
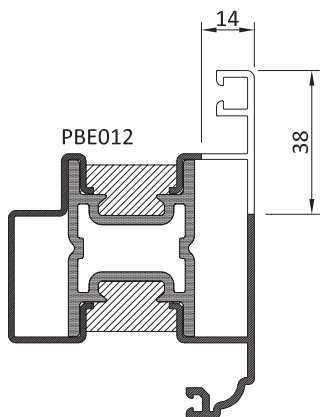

Nella zona di sormonto con il profilo anta, molare lo spessore dell'accessorio

*Grind the thickness of the hardware in the overlapping area with the leaf profile*

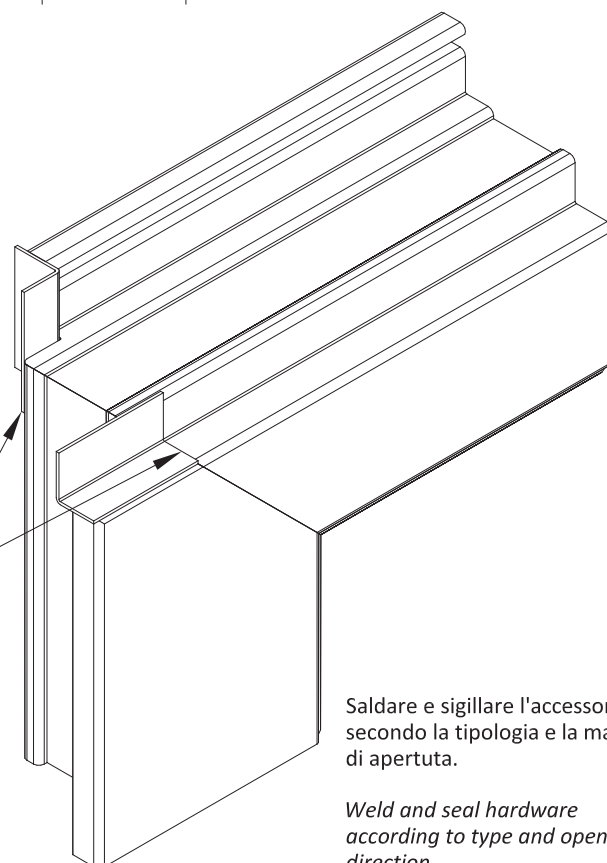

Saldare e sigillare l'accessorio secondo la tipologia e la mano di apertura.

*Weld and seal hardware according to type and opening direction*

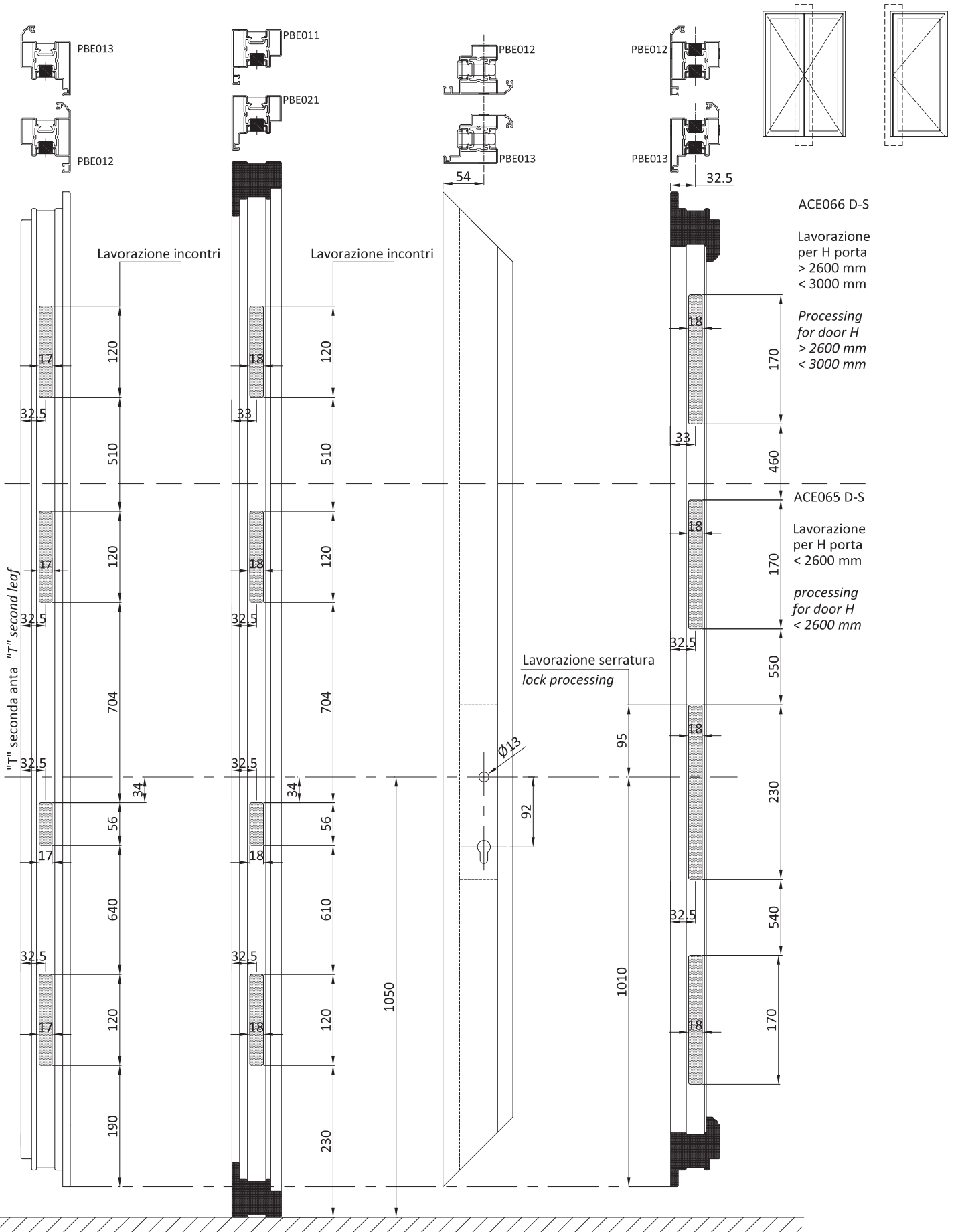

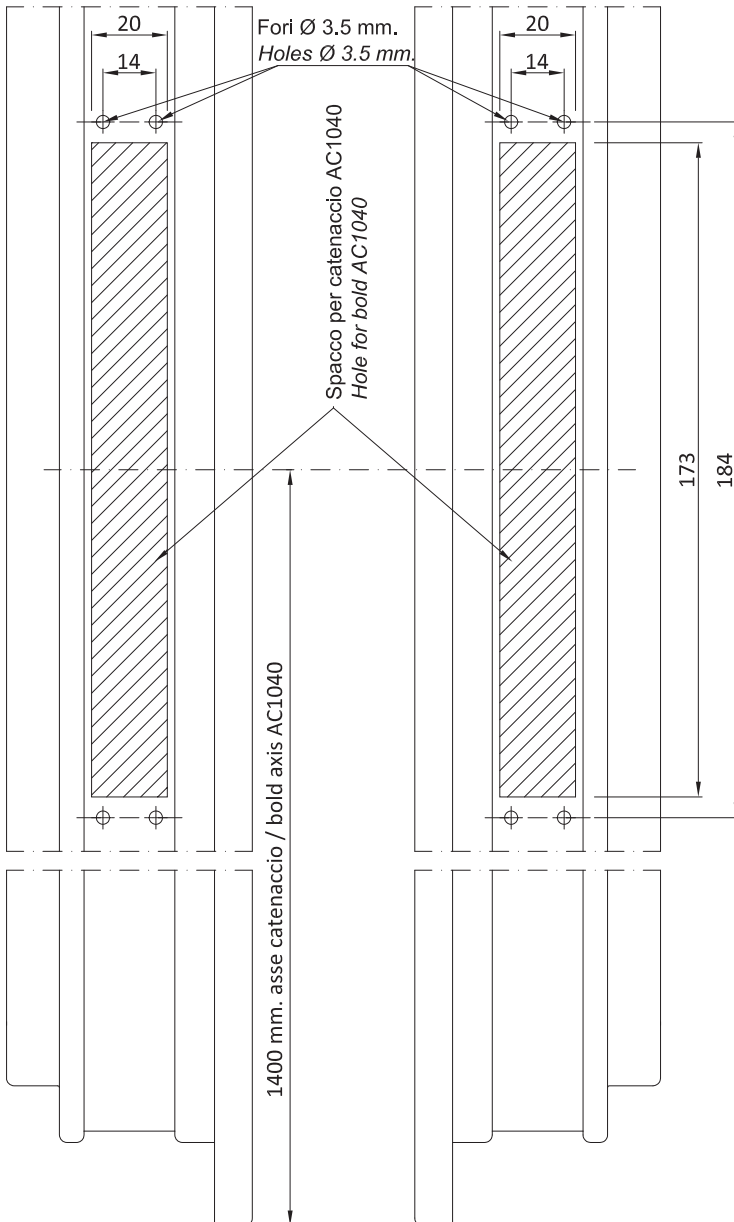
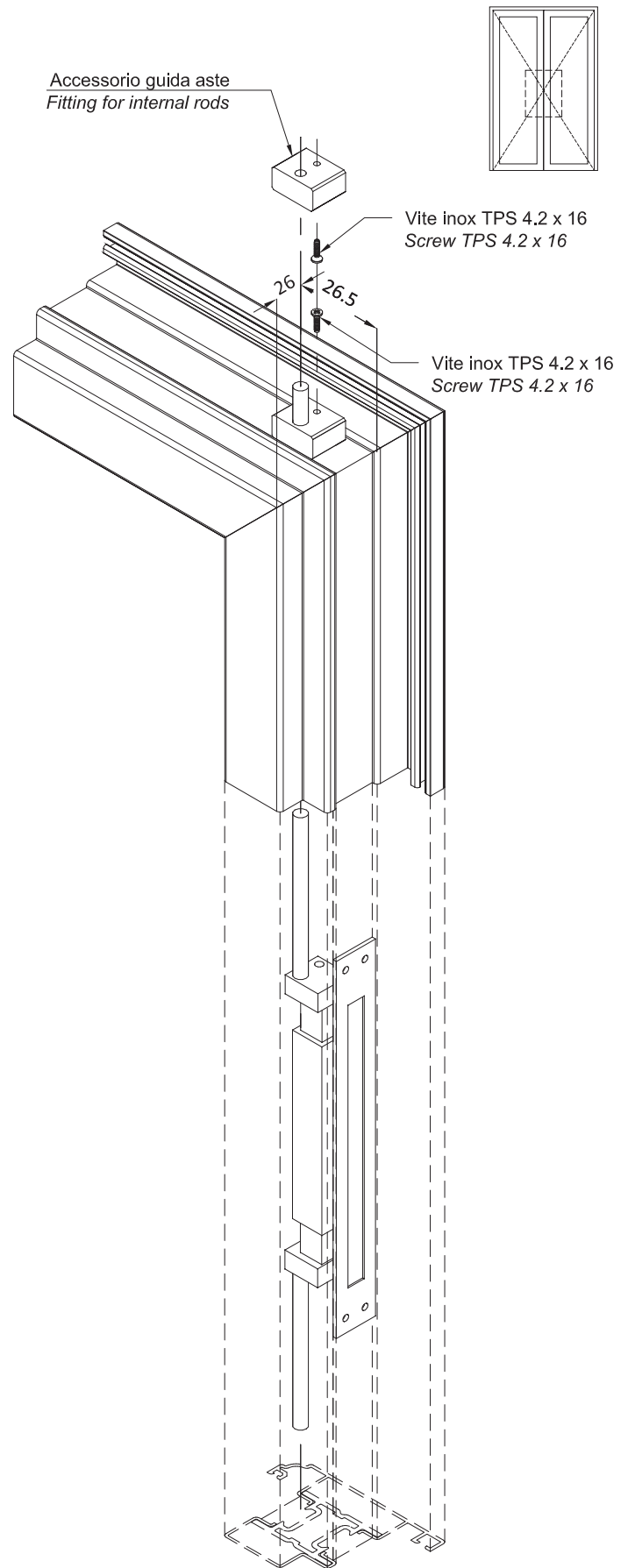
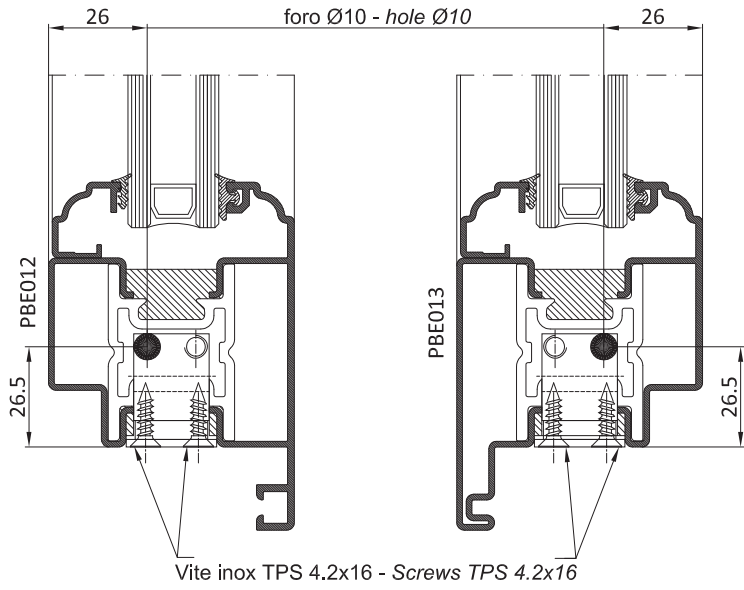

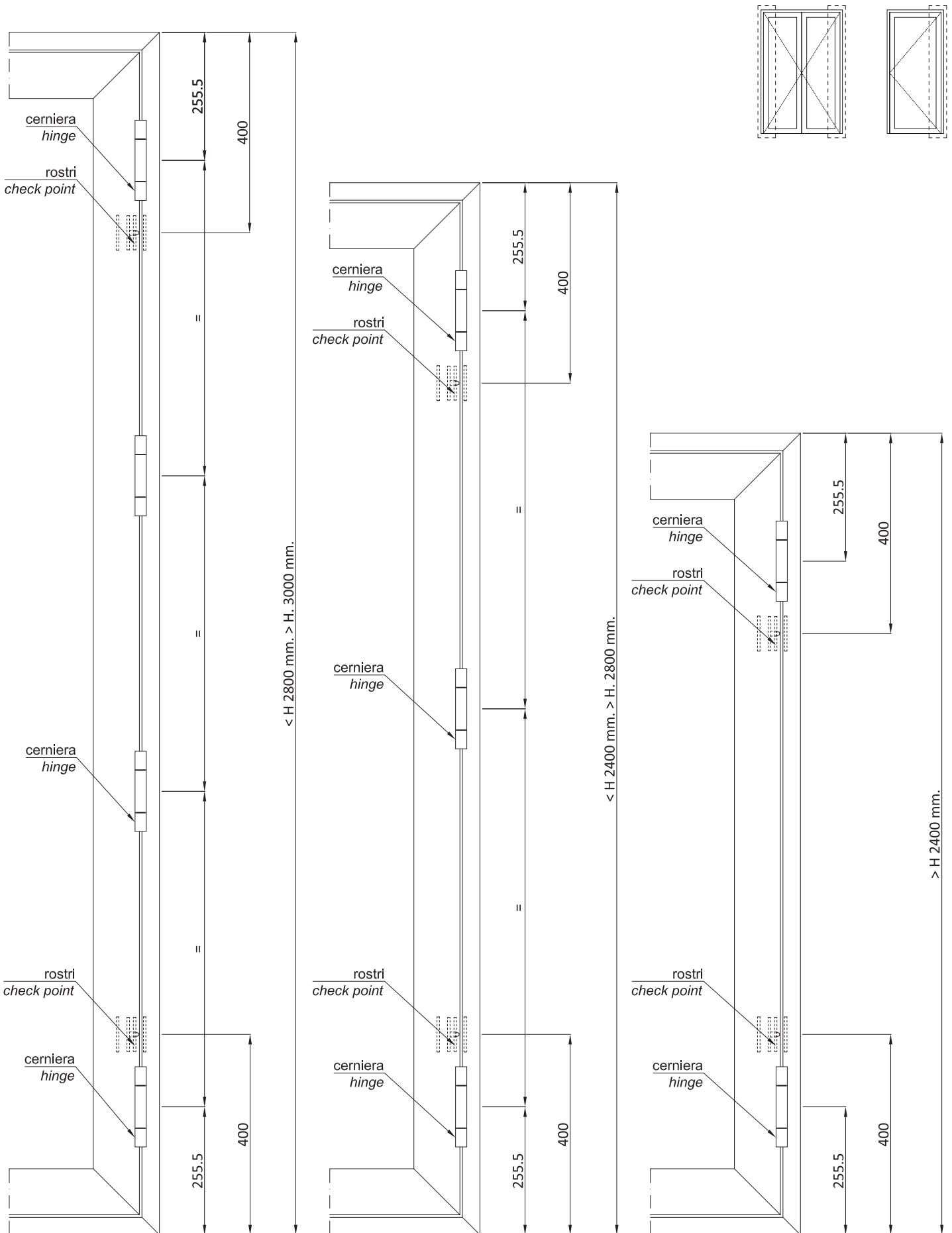

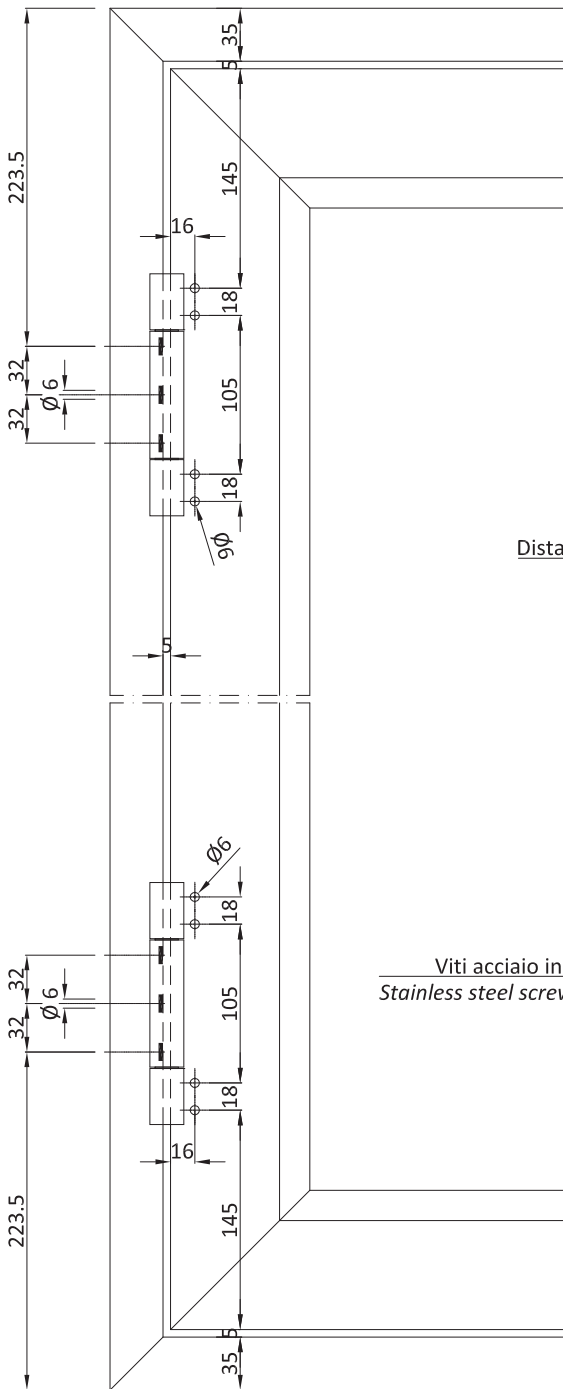
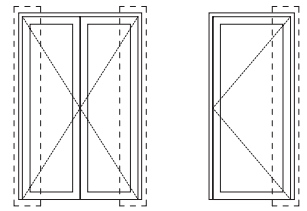

▮ foro - hole Ø 6

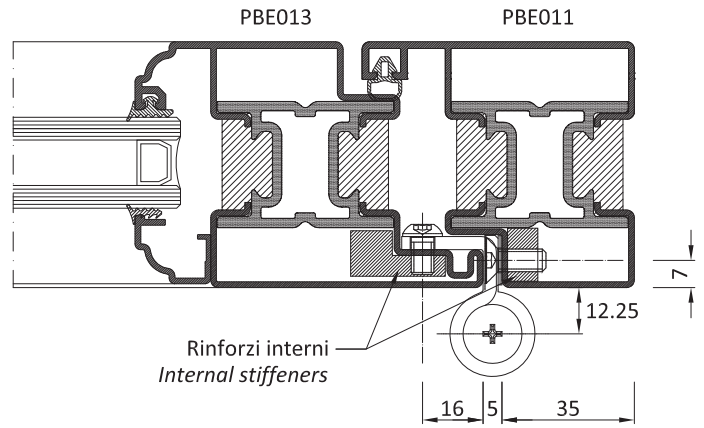

Distanziale di regolazione  
Regulating spacer

Viti acciaio inox TCEI M6 x 16  
Stainless steel screws TCEI M6 x 16

Vite acciaio inox testa a bottone M6 x 10  
Stainless steel button head screws M6 x 10

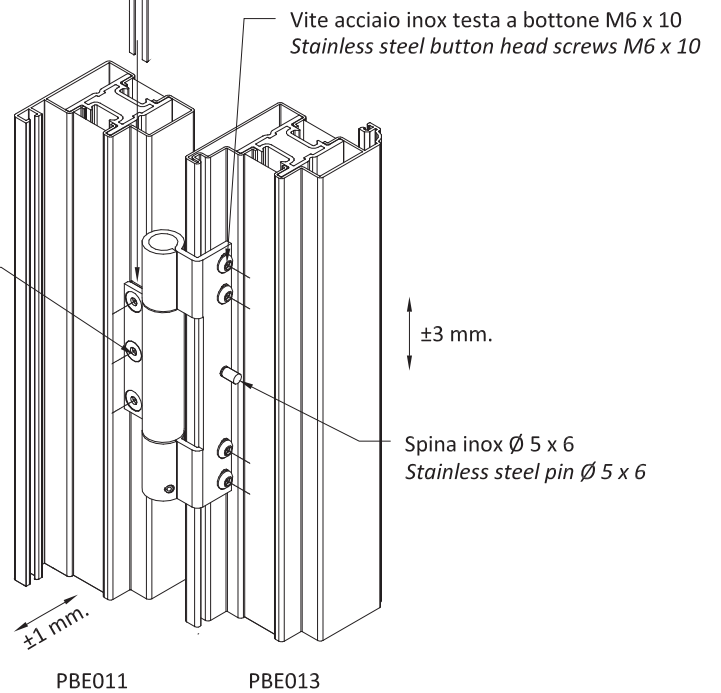

Portata max: Peso anta 150 Kg - Max weight: leaf weight 150 kg

- La lavorazione può essere effettuata anche in posizioni intermedie dell'altezza della porta.
- La lavorazione SX è speculare alla DX

- Working can be forseen in the middle position of the door
- Working leaf and right side are specular

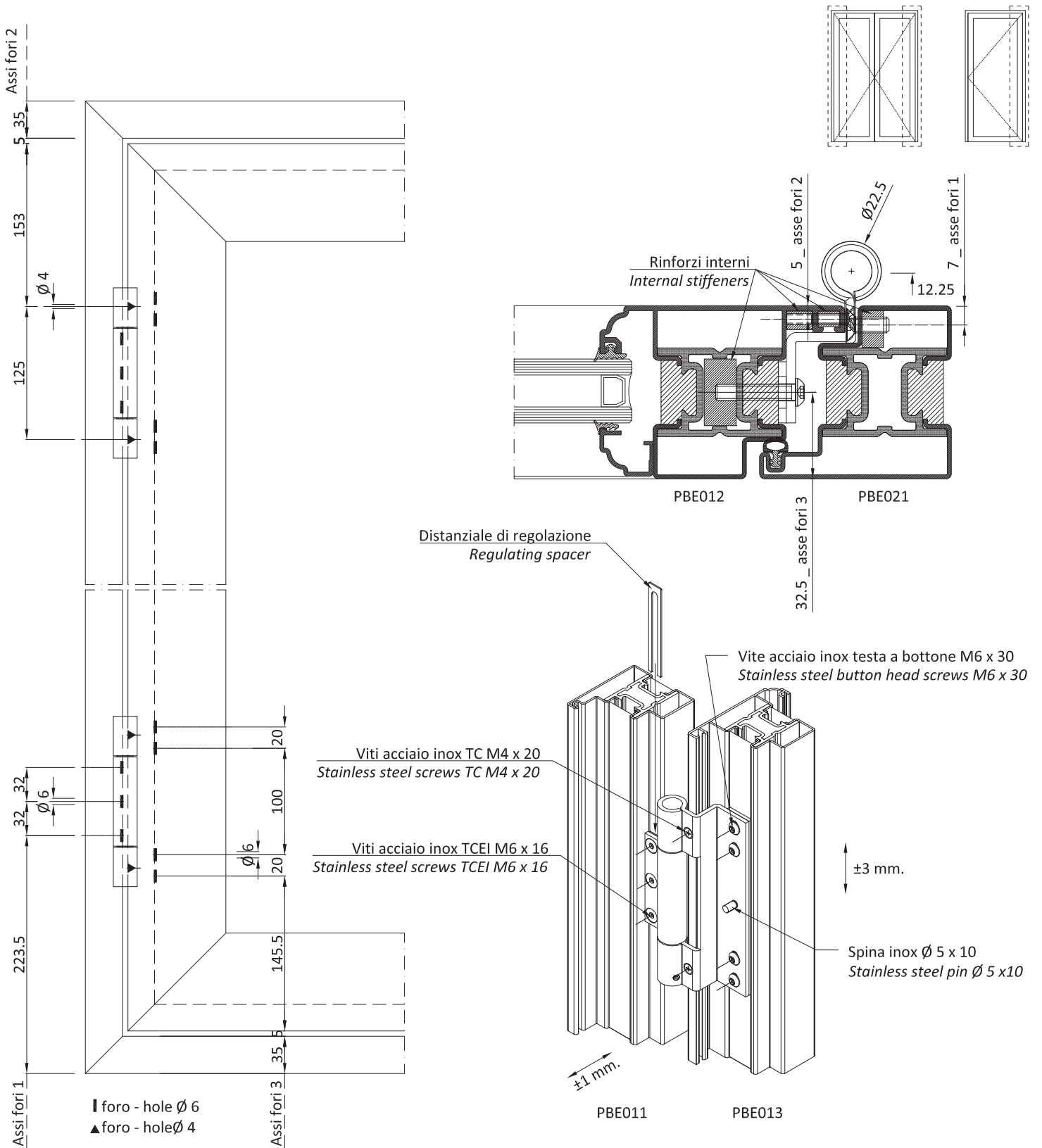

Portata max: Peso anta 150 Kg - Max weight: leaf weight 150 kg

- la lavorazione dell'angolo inferiore è uguale a quella dell'angolo superiore e viceversa
- La lavorazione può essere effettuata anche in posizioni intermedie dell'altezza della porta.
- La lavorazione SX è speculare alla DX

- Inferior and upper corner working is the same
- Working can be forseen in the middle position of the door
- Working leaf and right side are specular



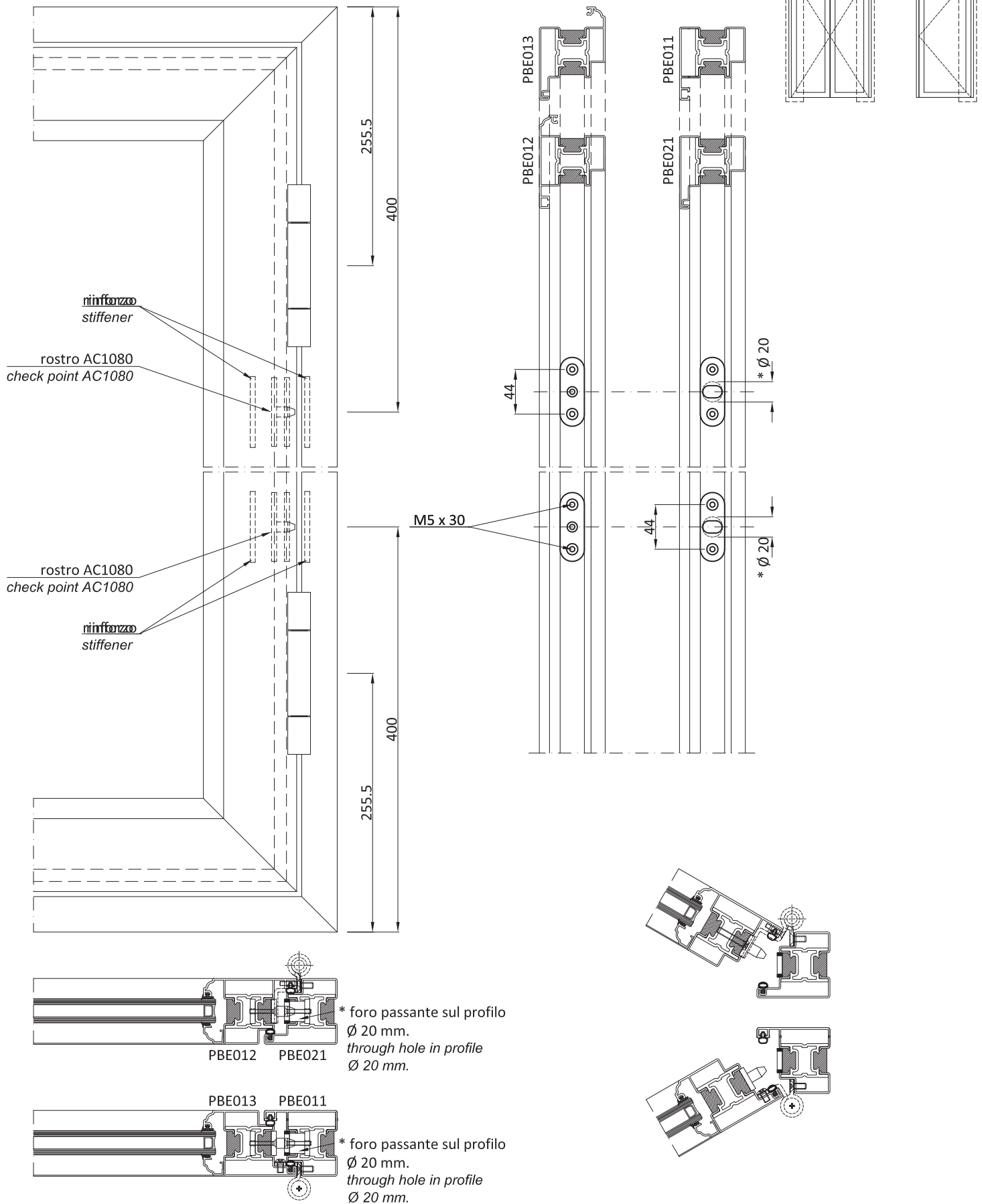

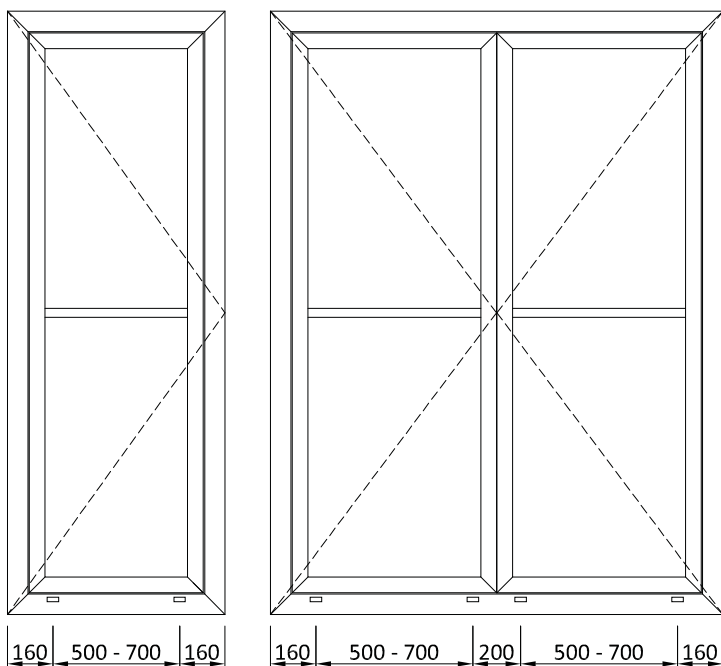
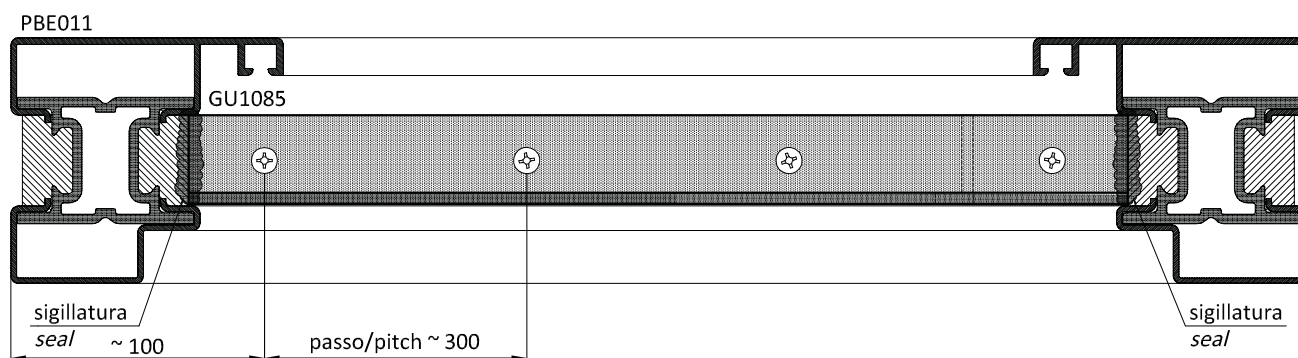
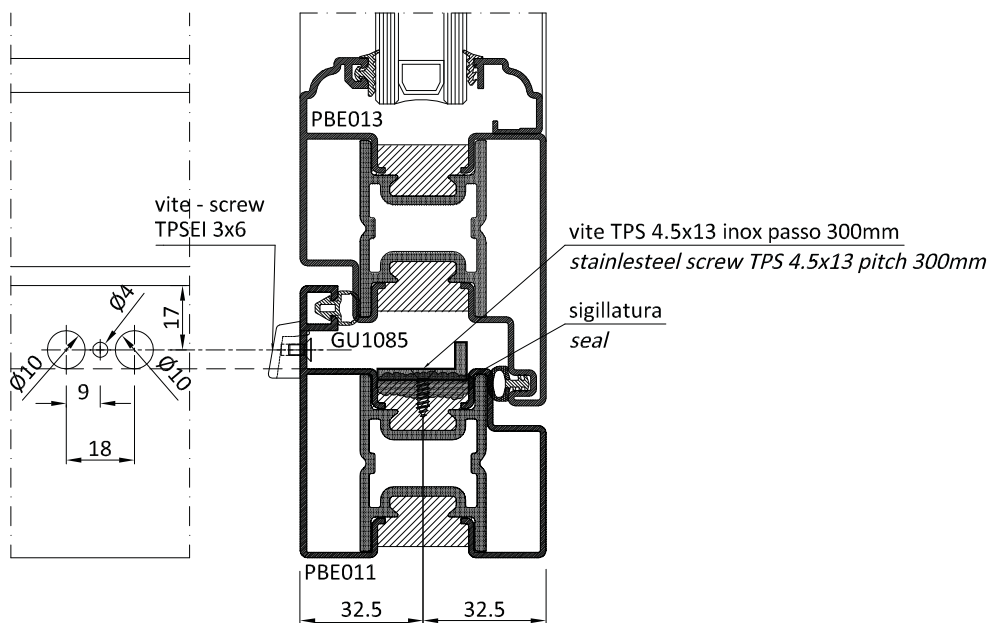
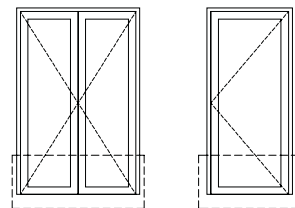

- eseguire fori come da disegno.
- posizionare lo scarico acqua sigillare e fissare con la vite in dotazione TPSEI 3x6mm inox

- drill the holes as shown on the drawing
- position the water drain and secure with the supplied TPSEI 3x6mm screw

\* vite TPS 4.5x13 inox non inclusa



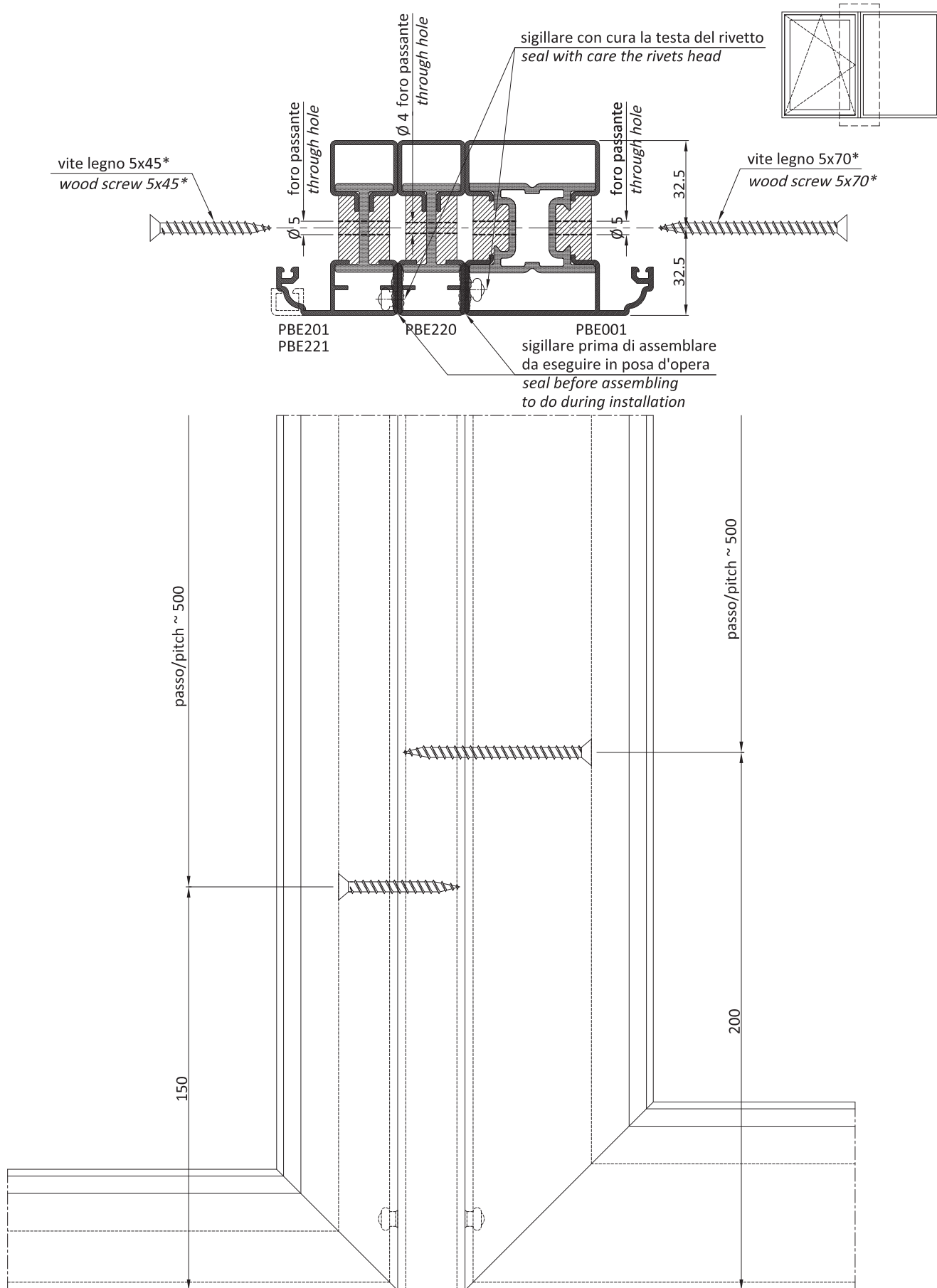

\* viti non comprese

ATE 001

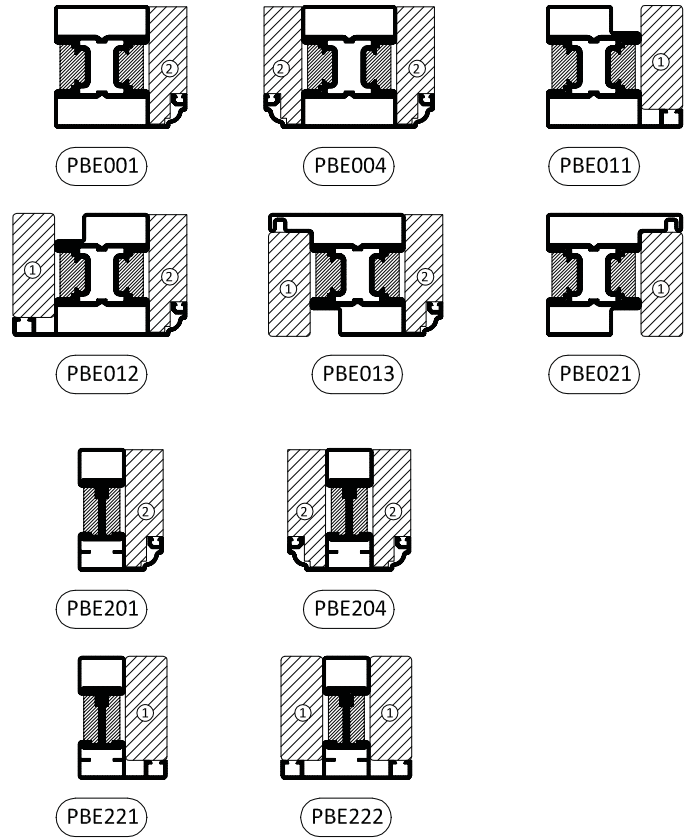
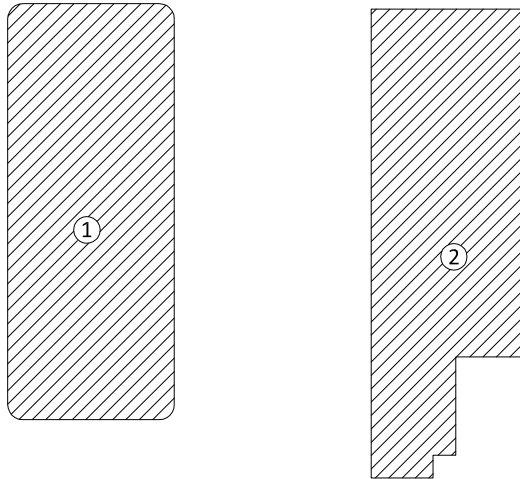

ATE 028

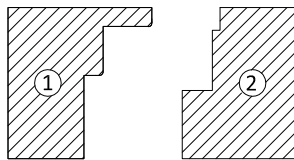

ATE 233

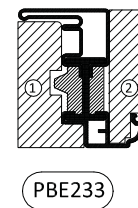
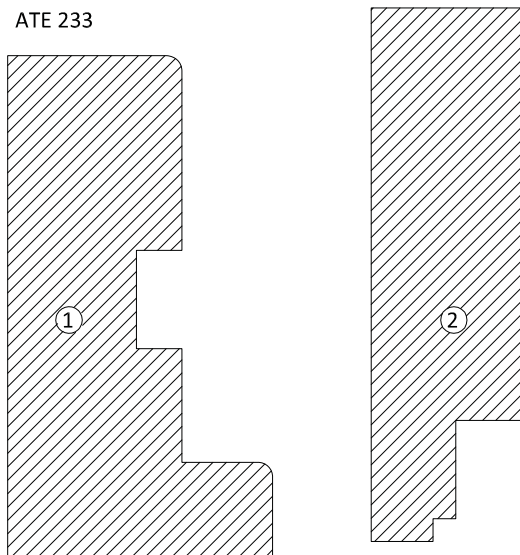

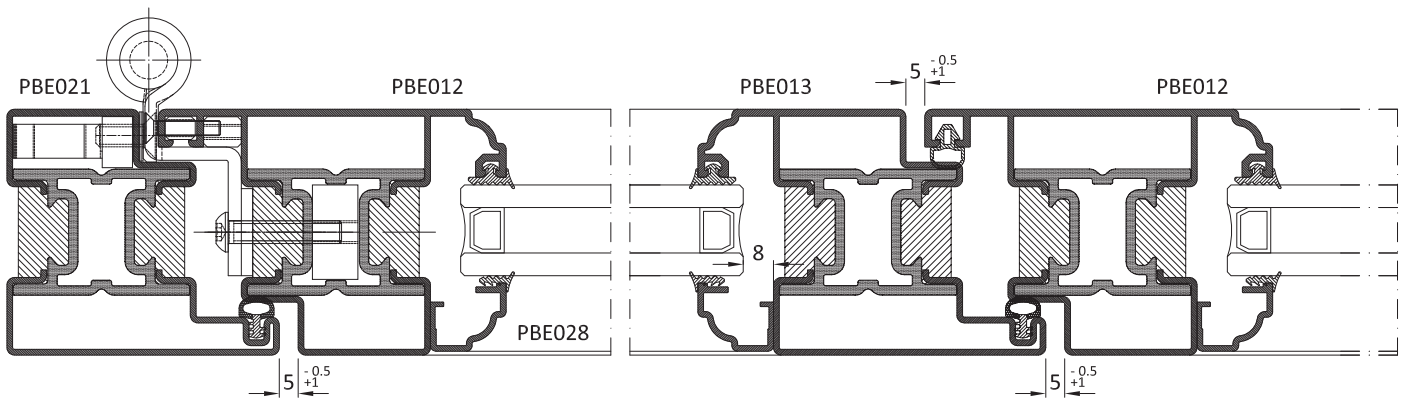
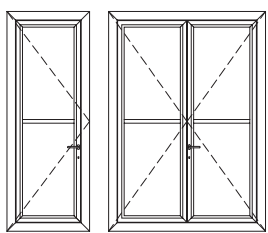
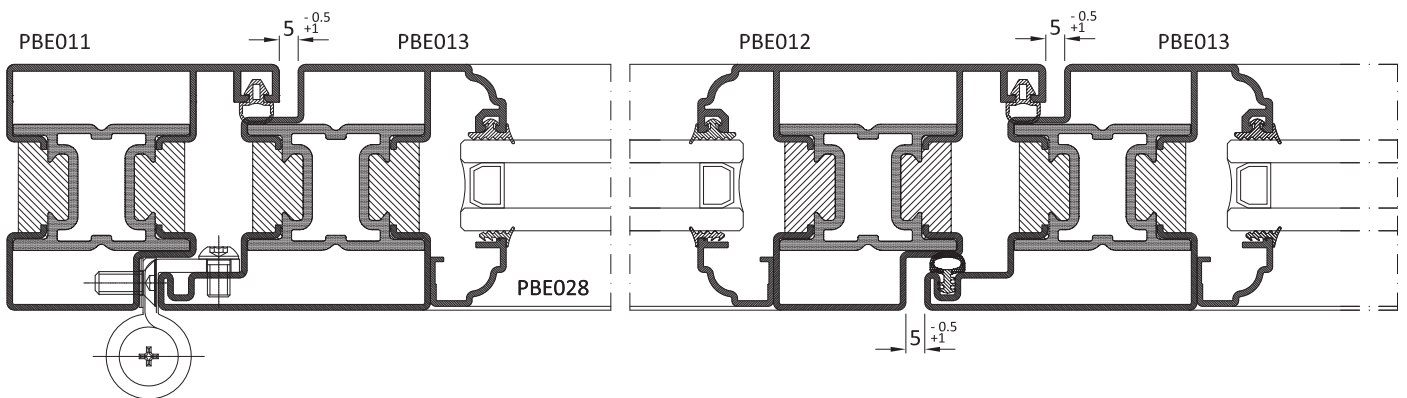
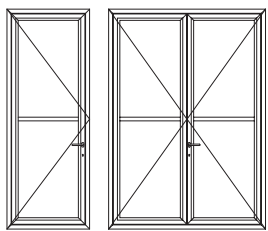
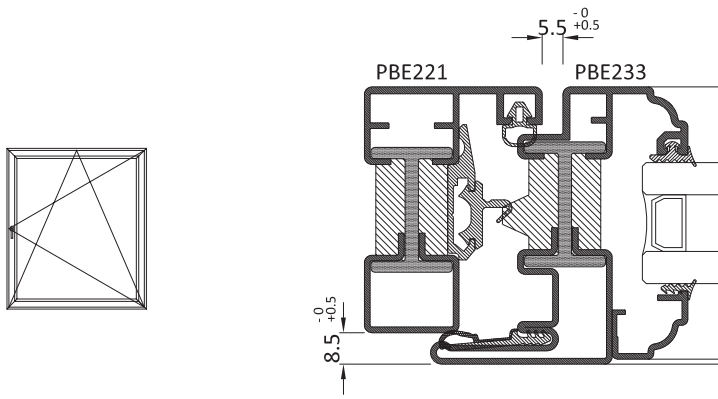

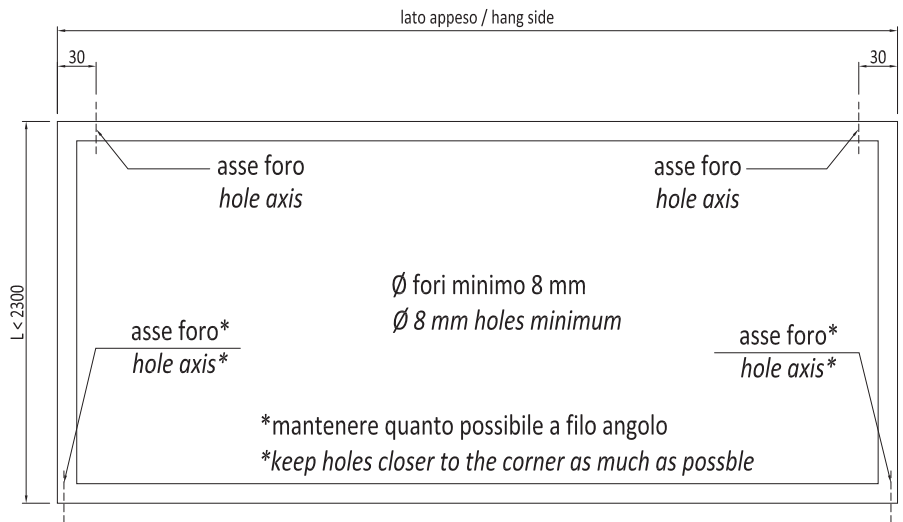
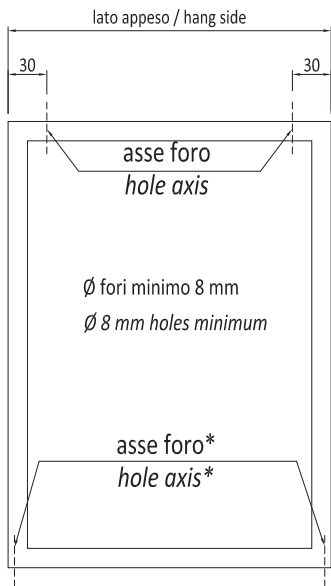

Forature base inferiore per scolo  
Drill holes on lower profiles for draining

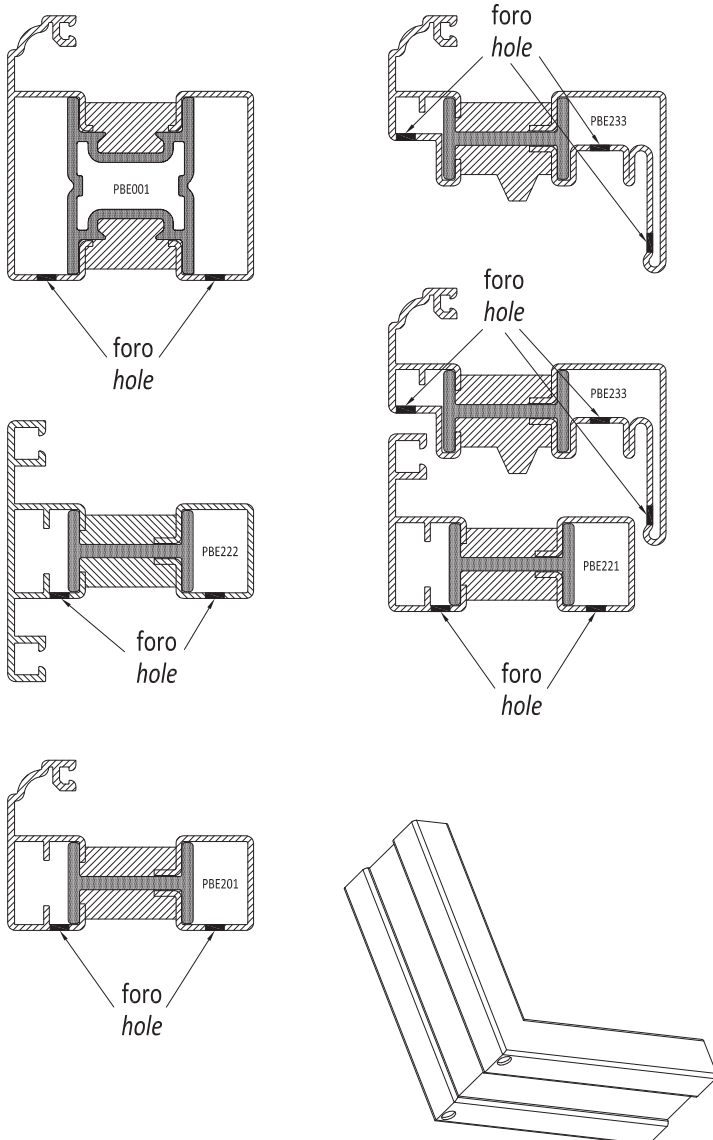

Forature base superiore per appendere  
Drill holes on lower profiles for hanging

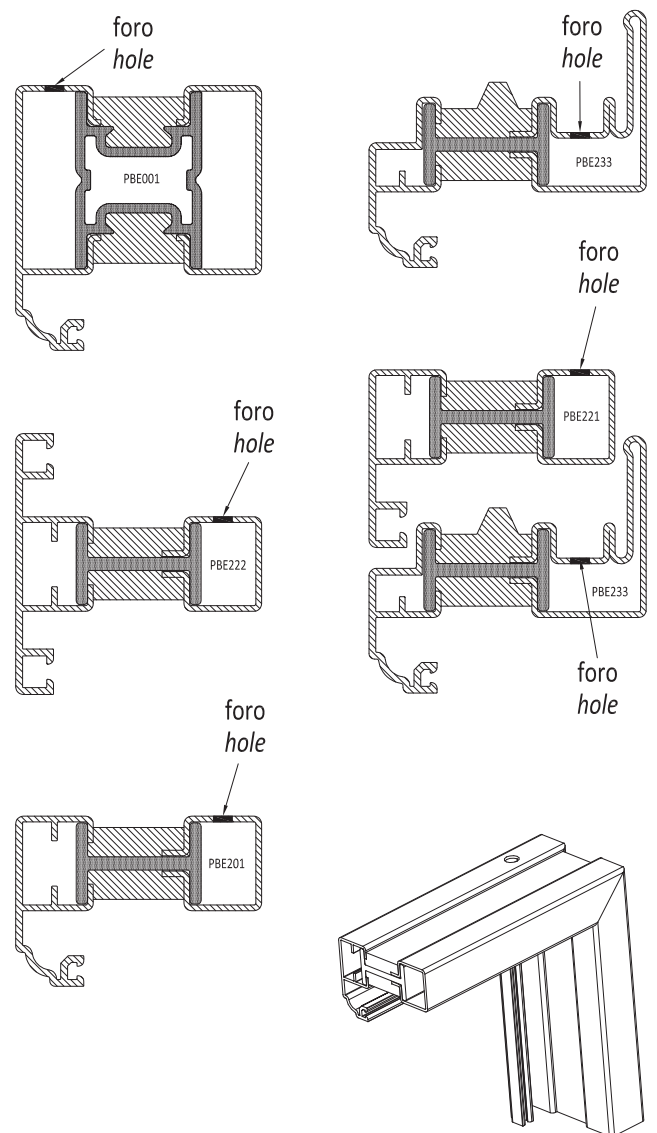

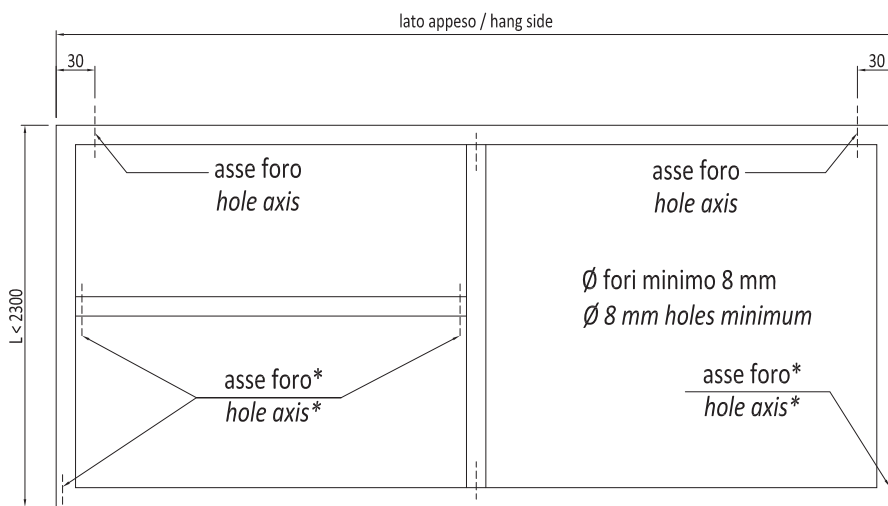

\*mantenere quanto possibile a filo angolo  
\*keep holes closer to the corner as much as possible

**Forature montanti**  
*Drill holes on mullions*

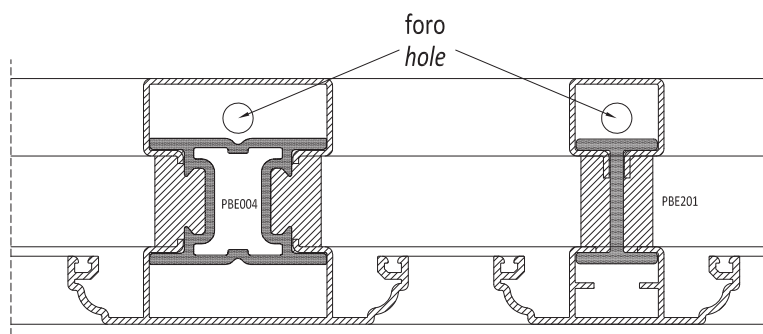

**Forature trasversi**  
*Drill holes on transom*

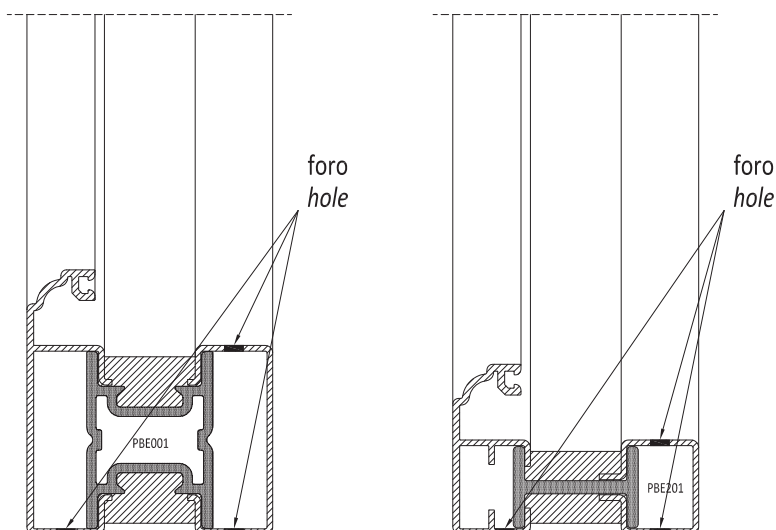
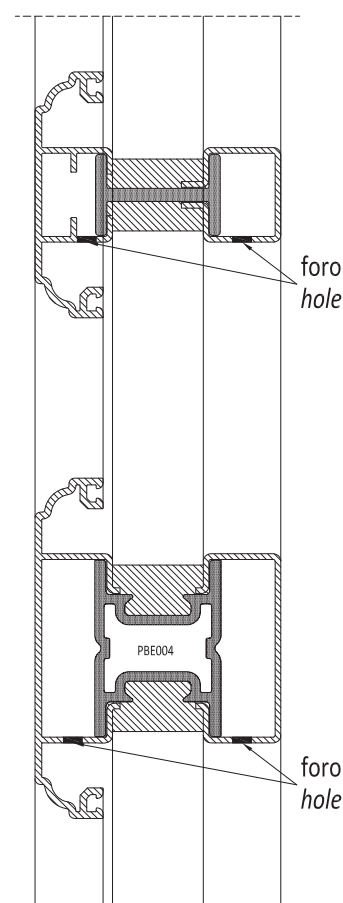





# METALFORM

MASTERS OF METAL

**UNITED KINGDOM**

**METALFORM**

**NORWAYMETAL LTD**

53 Chelsea Manor Street

London, SW3 5RZ

**SALES@METALFORM.UK**

**+44 20 81298814**

**GERMANY**

**METALFORM GMBH**

Carl-Zeiss-Ring 15A

85737 Ismaning

**SALES@METALFORMGROUP.DE**

**+49 17663630406**

**NORWAY**

**METALFORM AS**

Brochmannsveien 2

1950 Rømskog

**SALG@METALFORM.NO**

**+47 401 62 446**

**METALFORMGROUP**

**SALES@METALFORMGROUP.COM**